

GENERAL NOTES	
1.	THESE PLANS COMPRISE THE COMPLETE SET OF AUDIOVISUAL DESIGN DEVELOPMENT DOCUMENTS FOR THE MSB LIBRARY FITOUT WORK. THE CONTRACT DOCUMENTS FOR ARCHITECTURAL, STRUCTURAL, MEP TRADES, ETC. SHOULD BE REFERENCED FOR INFORMATION PURPOSES AS IT RELATES TO THE SCOPE REQUIRED IN THESE DOCUMENTS.
2.	PROGRAMMING FOR THE AUDIO/VISUAL SYSTEM SHALL BE PROVIDED TO THE EXTENT WHERE THE SYSTEM IS TO THE SATISFACTION OF THE END USER. WHEN DEVELOPING THE PROGRAMMING SCHEDULE, CONTRACTOR SHALL COORDINATE WITH OWNER AND ARCHITECT FOR EXACT REQUIREMENTS FOR EACH SPACE PRIOR TO INSTALLATION. CONTRACTOR SHALL COORDINATE WITH EACH MANUFACTURER TO PROVIDE A COMPLETE SYSTEM.
3.	ALL HDMI CABLES SHALL BE CERTIFIED HIGH-SPEED 22 AWG CABLES WITH ADEQUATE SLACK LEFT AT TERMINATION POINTS FOR CABLE STRAIN RELIEF (U.O.N.)
4.	THE EQUIPMENT LISTED IN THESE DOCUMENTS IS CAPABLE OF INTERFACING WITH EACH OTHER TO PROVIDE A COMPLETE AUDIOVISUAL SYSTEM. IF SUBMITTED EQUIPMENT DEVIATES FROM THAT WHICH IS INDICATED, THE CONTRACTOR IS TO PROVIDE A LETTER OF EQUIVALENCY INDICATING THAT THE SUBMITTED EQUIPMENT WILL CORRECTLY INTERFACE WITH THE SYSTEM SPECIFIED.
5.	ROOM SCHEDULING SERVER AND SOFTWARE SHALL BE COORDINATED WITH NYULMC A/V PRIOR TO INSTALLATION. REFER TO MANUFACTURER'S REQUIREMENTS FOR A CRESTRON FUSION RV ROOM SCHEDULING SYSTEM.
6.	FLOOR BOXES WILL BE PROVIDED AS PART OF THE ELECTRICAL CONTRACT. CONFERENCE ROOM BOXES CONTAINING POWER, IT, AND A/V OUTLETS WILL ALSO BE PROVIDED AS PART OF THE ELECTRICAL CONTRACT. FLOOR BOXES LOCATED IN THE CORE AND INSTALLED IN CONCRETE WILL BE PROVIDED IN THE ELECTRICAL CONTRACT. A/V JACKS, FACEPLATES, AND CABLING WILL BE PROVIDED AS PART OF THIS SCOPE FOR ALL TYPE OF FLOOR BOXES.
7.	ALL CONDUIT ROUTINGS ARE SHOWN FOR REFERENCE ONLY. THE CONTRACTOR SHALL COORDINATE EXACT CONDUIT ROUTING WITH THE OWNER AND FIELD CONDITIONS AND SUBMIT COORDINATED ROUTING TO THE ENGINEER FOR APPROVAL. INCLUDE AS PART OF THE CONTRACTOR BASE BID, THIS COORDINATION AND POSSIBLE (MINIMAL) INCREASE IN ROUTING.
8.	AS PART OF THIS CONTRACT SCOPE, THE ELECTRICAL CONTRACTOR SHALL PROVIDE THE BACKBOX, CONDUIT, NYLON PULL-WIRE, AND BUSHED CONDUIT ENDS FOR ALL WALL OR COLUMN MOUNTED OUTLETS. CONDUITS SHALL EXTEND UP AND BEND HORIZONTALLY TO AN ACCESSIBLE AREA OF HUNG CEILING OR SHALL BE ROUTED TIGHT TO THE UNDERSLAB ABOVE.
9.	AUDIO/VISUAL CABLING PATHWAYS RUNNING PARALLEL TO ELECTRICAL PATHWAYS SHALL BE SEPARATED BY A MINIMUM OF 4 FEET.
10.	CONFIRM ALL FURNITURE MOUNTED OUTLET LOCATIONS WITH FURNITURE MANUFACTURER AND ARCHITECT.

SCOPE RESPONSIBILITY MATRIX		
SCOPE	FURNISHED BY	INSTALLED BY
ROUGH-IN WORK FOR INSTALLATION OF A/V SYSTEMS	GENERAL CONTRACTOR	GENERAL CONTRACTOR
KINDORF/THREADED ROD/UNISTRUT/ETC. NECESSARY FOR A/V EQUIPMENT	GENERAL CONTRACTOR	GENERAL CONTRACTOR
IT / ELEC / A/V FLOORBOX	ELEC. CONTRACTOR	ELEC. CONTRACTOR
IT / ELEC / A/V WALL BOX	ELEC. CONTRACTOR	ELEC. CONTRACTOR
ELECTRICAL PANELS AND DISTRIBUTION	ELEC. CONTRACTOR	ELEC. CONTRACTOR
CONDUIT, BACKBOX, AND PULLSTRINGS	ELEC. CONTRACTOR	ELEC. CONTRACTOR
ELECTRICAL OUTLETS AND CABLING	ELEC. CONTRACTOR	ELEC. CONTRACTOR
IT OUTLETS AND CABLING	IT CONTRACTOR	IT CONTRACTOR
A/V CABLING AND TERMINATIONS	A/V CONTRACTOR	A/V CONTRACTOR
TELEVISION	A/V CONTRACTOR	A/V CONTRACTOR
CRESTRON DIGITALMEDIAL SWITCHER	A/V CONTRACTOR	A/V CONTRACTOR
CISCO TELEPRESENCE MX800	A/V CONTRACTOR	A/V CONTRACTOR
MICROPHONES AND RELATED EQUIPMENT	A/V CONTRACTOR	A/V CONTRACTOR
CONFERENCE ROOM TABLE TOP BOXES	GENERAL CONTRACTOR	GENERAL CONTRACTOR
TABLE TOP BOX ELECTRICAL OUTLETS	ELEC. CONTRACTOR	ELEC. CONTRACTOR
TABLE TOP BOX IT OUTLETS	IT CONTRACTOR	IT CONTRACTOR
TABLE TOP BOX A/V OUTLETS	A/V CONTRACTOR	A/V CONTRACTOR
VIDEOCONFERENCING CAMERAS	A/V CONTRACTOR	A/V CONTRACTOR
TOUCH SCREEN CONTROL PANEL	A/V CONTRACTOR	A/V CONTRACTOR
CEILING SPEAKERS	A/V CONTRACTOR	A/V CONTRACTOR
CREDENZA PC'S	NYU IT	A/V CONTRACTOR
A/V SYSTEM PROGRAMMING AND TESTING	A/V CONTRACTOR	A/V CONTRACTOR

SYMBOL LIST		
SYMBOL	DESCRIPTION	NOTES
<b>TELEVISIONS AND DISPLAYS</b>		
	WALL MOUNTED LED TELEVISION SCREEN. CONTRACTOR SHALL FURNISH AND INSTALL (1) HIGH SPEED HDMI CABLE TO CREDENZA OR FLOORBOX LOCATION AND (1) CAT 6 UTP CABLE TO TELECOM OUTLET LOCATION BEHIND TELEVISION FOR NETWORK CONNECTIVITY. REFER TO AV-400 SERIES DRAWINGS FOR CONNECTIVITY DETAILS.	ELECTRICAL CONTRACTOR TO PROVIDE FLUSH MOUNTED DUAL GANG WALL BOX WITH CONDUIT KNOCK OUT BEHIND TELEVISION SCREEN, AND (1) 1-1/2" CONDUIT STUBBING INTO BOX AND TERMINATING BELOW FLOOR FOR TV CONNECTIVITY TO A/V FLOORBOX OR CREDENZA. IT CONTRACTOR TO PROVIDE IT OUTLET FOR NETWORK CONNECTIVITY. PROVIDE GROMMETED FACEPLATE FOR TRANSITIONING OF CABLE. "XXX" DESIGNATION INDICATES DIAGONAL DIMENSION OF TELEVISION SCREEN. SEE AV-400 AND 600 SERIES DRAWINGS FOR DETAILS.
<b>CONTROLLERS AND SWITCHES</b>		
	CRESTRON PRO3 CONTROL SYSTEM WITH CRESTRON 8X8 DIGITALMEDIAL SWITCHER. CONTRACTOR TO FURNISH AND INSTALL DIGITALMEDIAL SWITCHER DEVICE AT CREDENZA LOCATION FOR CONNECTIVITY TO USER CONTROL INTERFACE. REFER TO AV-400 SERIES DRAWINGS FOR CONNECTIVITY DETAILS.	CONTRACTOR TO FURNISH AND INSTALL CRESTRON PoDM POWER PACK AT DIGITALMEDIAL SWITCHER LOCATION FOR POWER-OVER-ETHERNET CAPABILITY. CONTRACTOR TO COORDINATE EQUIPMENT LOCATION AND MOUNTING WITH FURNITURE MANUFACTURER PRIOR TO BEGINNING WORK. SEE AV-400 AND 600 SERIES DRAWINGS FOR DETAILS.
	CISCO SX80 TELECONFERENCING CODEC. CONTRACTOR TO FURNISH AND INSTALL CODEC DEVICE AT CREDENZA LOCATION FOR CONNECTIVITY TO DIGITALMEDIAL SWITCHER. REFER TO AV-400 SERIES DRAWINGS FOR CONNECTIVITY DETAILS.	CONTRACTOR TO COORDINATE EQUIPMENT LOCATION AND MOUNTING WITH FURNITURE MANUFACTURER PRIOR TO BEGINNING WORK. SEE AV-400 AND 600 SERIES DRAWINGS FOR DETAILS.
	CLEAR ONE CONVERGE PRO840T CONTROLLER FOR BEAMFORMING MICROPHONE SYSTEM. CONTRACTOR TO FURNISH AND INSTALL PRO840T DEVICE AT CREDENZA LOCATION. REFER TO AV-400 SERIES DRAWINGS FOR CONNECTIVITY DETAILS.	CONTRACTOR TO FURNISH AND INSTALL CLEAR ONE 910-001-004 PoE SUPPLY KIT AT PRO840T LOCATION FOR POWER-OVER-ETHERNET CAPABILITY. CONTRACTOR TO COORDINATE EQUIPMENT LOCATION AND MOUNTING WITH FURNITURE MANUFACTURER PRIOR TO BEGINNING WORK. SEE AV-400 AND 600 SERIES DRAWINGS FOR DETAILS.
	CRESTRON AUDIO AMPLIFIER. CONTRACTOR CONNECT AMPLIFIER DEVICE AT CREDENZA LOCATION FOR CONNECTIVITY TO DIGITALMEDIAL SWITCHER. REFER TO AV-400 SERIES DRAWINGS FOR CONNECTIVITY DETAILS.	CONTRACTOR TO COORDINATE EQUIPMENT LOCATION AND MOUNTING WITH FURNITURE MANUFACTURER PRIOR TO BEGINNING WORK. SEE AV-400 AND 600 SERIES DRAWINGS FOR DETAILS.
<b>END DEVICES</b>		
	TABLE TOP BOX. A/V CONTRACTOR TO PROVIDE ADAPTER PLATES FOR (2) HDMI CABLES, (1) VGA CABLE, (1) 3.5 MM CABLE, AND (1) USB 2.0 CABLE FROM THE A/V FLOOR BOX LOCATION. TABLE TOP BOX PROVIDED BY OTHERS. COORDINATE WITH ELECTRICAL AND TELECOMMUNICATIONS DRAWINGS FOR EXACT FLOOR BOX LOCATION PRIOR TO INSTALLATION. REFER TO AV-400 SERIES DRAWINGS FOR CONNECTIVITY DETAILS.	ELECTRICAL CONTRACTOR TO FURNISH AND INSTALL (2) ELECTRICAL RECEPTACLES AND IT CONTRACTOR TO FURNISH AND INSTALL (2) CAT 6 UTP CABLES FROM THE A/V FLOOR BOX LOCATION. CONTRACTOR TO COORDINATE CABLE ROUTE WITH FURNITURE MANUFACTURER PRIOR TO BEGINNING WORK. SEE AV-400 AND 600 SERIES DRAWINGS FOR DETAILS.
	HIGH-DEFINITION PAN TILT ZOOM (PTZ) VIDEOCONFERENCING CAMERA WITH OPTION FOR SURFACE MOUNTED ENCLOSURE. CONTRACTOR TO FURNISH AND INSTALL (1) CAT 6 CABLE FROM CAMERA TO CISCO CODEC LOCATION IN CREDENZA. REFER TO AV-400 SERIES DRAWINGS FOR CONNECTIVITY DETAILS.	CONTRACTOR TO FURNISH AND INSTALL (1) 1-1/2" CONDUIT STUBBING INTO BOX AND TERMINATING ABOVE FINISHED CEILING FOR CONNECTIVITY TO CREDENZA LOCATION. CAMERA TO BE MOUNTED AT A LEVEL ABOVE LINE OF PODIUM. COORDINATE WITH ARCHITECT PRIOR TO INSTALLATION. SEE AV-400 AND 600 SERIES DRAWINGS FOR DETAILS.
	HIGH-DEFINITION PAN TILT ZOOM (PTZ) VIDEOCONFERENCING CAMERA WITH OPTION FOR CEILING MOUNTED ENCLOSURE. CONTRACTOR TO FURNISH AND INSTALL (1) CAT 6 CABLE FROM CAMERA TO CISCO CODEC LOCATION IN CREDENZA. REFER TO AV-400 SERIES DRAWINGS FOR CONNECTIVITY DETAILS.	CONTRACTOR TO FURNISH AND INSTALL (1) 1-1/2" CONDUIT STUBBING INTO BOX AND TERMINATING ABOVE FINISHED CEILING FOR CONNECTIVITY TO CREDENZA LOCATION. CAMERA TO BE MOUNTED AT A LEVEL ABOVE LINE OF PODIUM. COORDINATE WITH ARCHITECT PRIOR TO INSTALLATION. SEE AV-400 AND 600 SERIES DRAWINGS FOR DETAILS.
	TOUCH SCREEN CONTROL INTERFACE. CONTRACTOR TO FURNISH AND INSTALL (1) CAT 6 CABLE FROM DESIGNATED IT OUTLET FOR TOUCH CONTROLLER FOR CONNECTIVITY TO AUDIOVISUAL SYSTEM. REFER TO AV-400 SERIES DRAWINGS FOR CONNECTIVITY DETAILS.	CONTRACTOR TO COORDINATE EQUIPMENT LOCATION AND MOUNTING WITH FURNITURE MANUFACTURER PRIOR TO BEGINNING WORK. SEE AV-400 AND 600 SERIES DRAWINGS FOR DETAILS.
	ROOM SCHEDULING TOUCH PANEL. CONTRACTOR TO FURNISH AND INSTALL (1) CAT 6 CABLE FROM DESIGNATED IT OUTLET FOR TOUCH PANEL DEVICE. IT OUTLET PROVIDED BY IT CONTRACTOR.	ROOM SCHEDULING SOFTWARE SHALL BE LOADED ON SERVER LOCATED IN IT ROOM. COORDINATE WITH NYU IT PRIOR TO INSTALLATION. SEE AV-500 AND 600 SERIES DRAWINGS FOR DETAILS.
	CEILING RECESSED SPEAKER. CONTRACTOR TO FURNISH AND INSTALL 14 AWG (OR APPROVED EQUIVALENT) CABLE TO EITHER THE NEXT SPEAKER IN SERIES OR TO A DOUBLE GANG BACKBOX VIA (1) 1" CONDUIT DOWN THE WALL FOR CONNECTIVITY TO CRESTRON AUDIO AMPLIFIER DEVICE. REFER TO AV-400 SERIES DRAWINGS FOR CONNECTIVITY DETAILS.	CONTRACTOR TO COORDINATE CEILING MOUNTING LOCATION PRIOR TO BEGINNING WORK. SEE AV-400 AND 600 SERIES DRAWINGS FOR DETAILS.
	CEILING MOUNTED BEAMFORMING MICROPHONE POD. CONTRACTOR TO FURNISH AND INSTALL (1) CAT 6 UTP FROM EITHER THE NEXT MICROPHONE IN SERIES OR TO CONVERGE PRO840T LOCATED IN CREDENZA. REFER TO AV-400 SERIES DRAWINGS FOR CONNECTIVITY DETAILS.	CONTRACTOR TO COORDINATE CEILING MOUNTING LOCATION PRIOR TO BEGINNING WORK. SEE AV-400 AND 600 SERIES DRAWINGS FOR DETAILS.
	DESKTOP COMPUTER (FURNISHED BY OWNER) LOCATED AT CREDENZA. CONTRACTOR TO FURNISH AND INSTALL (1) HIGH SPEED HDMI CABLE FROM COMPUTER TO DIGITALMEDIAL SWITCHER LOCATION. REFER TO AV-400 SERIES DRAWINGS FOR CONNECTIVITY DETAILS.	CONTRACTOR TO COORDINATE EQUIPMENT LOCATION AND MOUNTING WITH FURNITURE MANUFACTURER PRIOR TO BEGINNING WORK. SEE AV-400 AND 600 SERIES DRAWINGS FOR DETAILS.
	MAC COMPUTER (FURNISHED BY OWNER) LOCATED AT CREDENZA. CONTRACTOR TO FURNISH AND INSTALL (1) HIGH SPEED HDMI CABLE FROM COMPUTER TO DIGITALMEDIAL SWITCHER LOCATION. REFER TO AV-400 SERIES DRAWINGS FOR CONNECTIVITY DETAILS.	CONTRACTOR TO COORDINATE EQUIPMENT LOCATION AND MOUNTING WITH FURNITURE MANUFACTURER PRIOR TO BEGINNING WORK. SEE AV-400 AND 600 SERIES DRAWINGS FOR DETAILS.

Seal

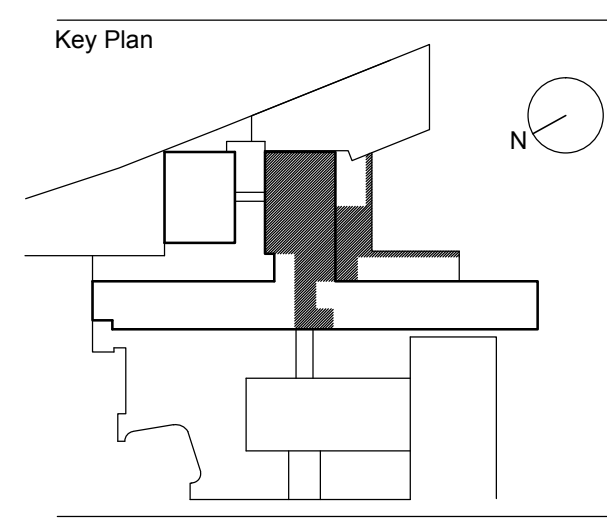

No.	Revision	Date
4	OWNER REVIEW	04.13.2015
3	OWNER REVIEW	02.04.2015
2	AV BID SET	12.22.2014
1	OWNER REVIEW	10.30.2014

Date: 02.28.2014  
 Project Number: 14521.X.000  
 Scale: N.T.S.

Sheet Title  
**AUDIOVISUAL SYMBOL LIST AND GENERAL NOTES**

Sheet No.  
**AV-001.00**

Page No.  
 NYC DOB Number

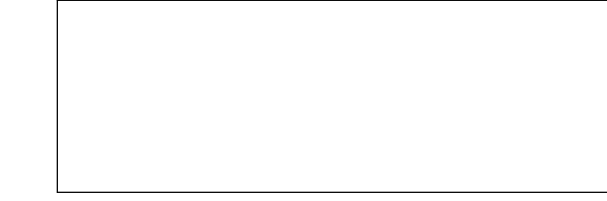

**Owner**  
 NYU Hospitals Center  
 550 First Avenue  
 New York, NY 10016  
 212.263.2450 tel

**Architect**  
 Ennead Architects, LLP  
 320 West 13th Street  
 New York, NY 10014  
 212.807.7171 tel 212.807.5917 fax

**Mechanical Engineer**  
 Janos Baum & Sotles  
 80 Pine Street  
 New York, NY 10005  
 212.530.9300 tel 212.269.5694 fax

**Structural Engineer**  
 Severud Associates  
 499 Seventh Avenue  
 New York, NY 10014  
 212.986.3700 tel 212.687.6467 fax

- NOTES:**
- SEE AV-300 SERIES FOR CONFERENCE ROOM PART PLANS.
  - SEE AV-400 SERIES FOR CONFERENCE ROOM CONNECTIVITY DIAGRAMS.
  - SEE AV-600 SERIES FOR AV DETAILS.

**GENERAL NOTES:**

- REFER TO AV-000 SERIES FOR GENERAL NOTES, KEY TO SYMBOLS AND DRAWING INDEX.
- REFER TO AV-000 SERIES FOR MSB FLOOR PLANS.
- REFER TO AV-300 SERIES FOR PART PLANS.
- REFER TO AV-400 SERIES FOR CONNECTIVITY DIAGRAMS.
- REFER TO AV-600 SERIES FOR DETAIL SHEETS.



Seal

Key Plan

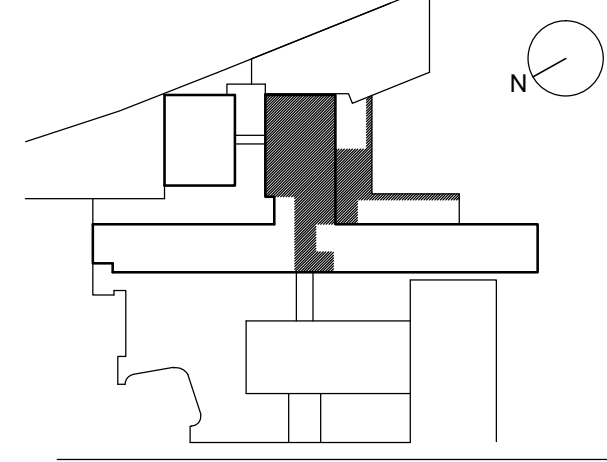

No.	Revision	Date
4	OWNER REVIEW	04.13.2015
3	OWNER REVIEW	02.04.2015
2	AV BID SET	12.22.2014
1	OWNER REVIEW	10.30.2014

Date: 02.28.2014  
 Project Number: 14521.X.000  
 Scale: 1/8" = 1'-0"

Sheet Title:  
**AUDIO/VISUAL BASEMENT LIBRARY WING PLAN A**

Sheet No.:  
**AV-111.00**

Page No.:  
 NYC DOB Number

Blank box for NYC DOB Number.

**NYU Hospitals Center**  
**Medical Science Bldg Renovations:**  
**Student Library**

**Owner**  
 NYU Hospitals Center  
 550 First Avenue  
 New York, NY 10016  
 212.263.2450 tel

**Architect**  
 Ennead Architects, LLP  
 320 West 13th Street  
 New York, NY 10014  
 212.807.7171 tel 212.807.5917 fax

**Mechanical Engineer**  
 Janos Baum & Boffes  
 80 Pine Street  
 New York, NY 10005  
 212.530.9300 tel 212.269.5694 fax

**Structural Engineer**  
 Severud Associates  
 469 Seventh Avenue  
 New York, NY 10014  
 212.986.3700 tel 212.687.6467 fax

- NOTES:**
- SEE AV-300 SERIES FOR CONFERENCE ROOM PART PLANS.
  - SEE AV-400 SERIES FOR CONFERENCE ROOM CONNECTIVITY DIAGRAMS.
  - SEE AV-600 SERIES FOR AV DETAILS.

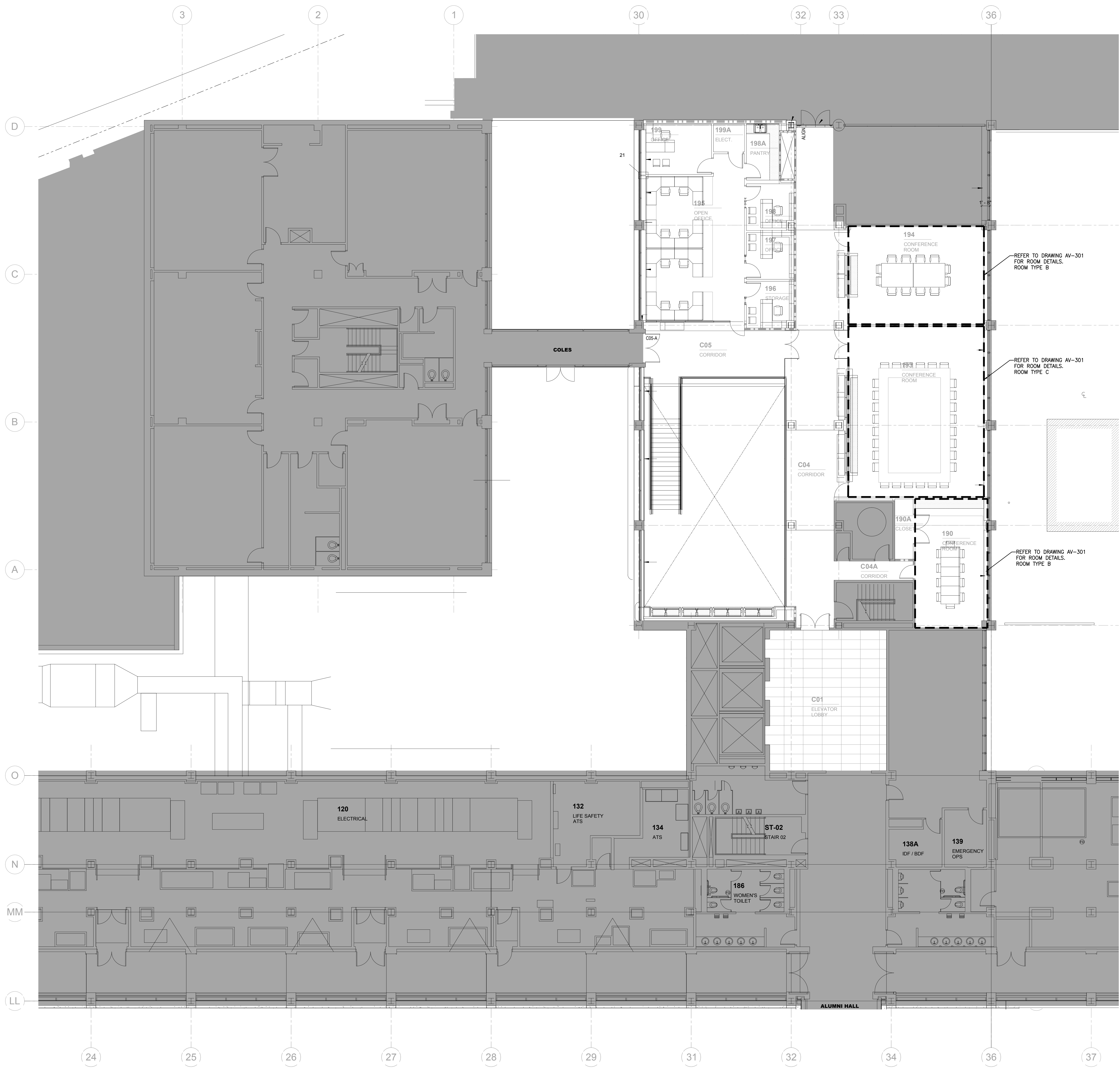

REFER TO DRAWING AV-301 FOR ROOM DETAILS. ROOM TYPE B

REFER TO DRAWING AV-301 FOR ROOM DETAILS. ROOM TYPE C

REFER TO DRAWING AV-301 FOR ROOM DETAILS. ROOM TYPE B

Seal

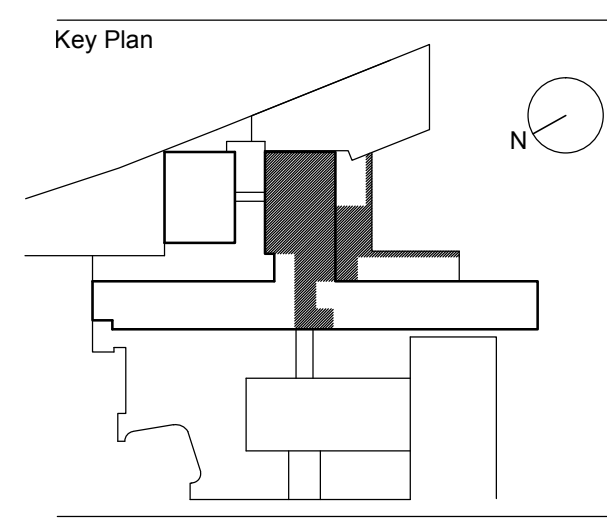

No.	Revision	Date
4	OWNER REVIEW	04.13.2015
3	OWNER REVIEW	02.04.2015
2	AV BID SET	12.22.2014
1	OWNER REVIEW	10.30.2014

Date	Project Number
02.28.2014	14521.X.000

Scale  
 1/8" = 1'-0"

Sheet Title  
**AUDIO/VISUAL**  
**FIRST FLOOR LIBRARY**  
**WING PLAN**

**GENERAL NOTES:**

- REFER TO AV-000 SERIES FOR GENERAL NOTES, KEY TO SYMBOLS AND DRAWING INDEX.
- REFER TO AV-100 SERIES FOR MSB FLOOR PLANS.
- REFER TO AV-300 SERIES FOR PART PLANS.
- REFER TO AV-400 SERIES FOR CONNECTIVITY DIAGRAMS.
- REFER TO AV-600 SERIES FOR DETAIL SHEETS.

Sheet No.  
**AV-121.00**

Page No.  
 NYC DOB Number

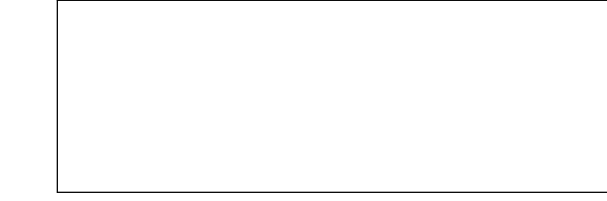

Copyright © 2011 Ennead Architects, LLP

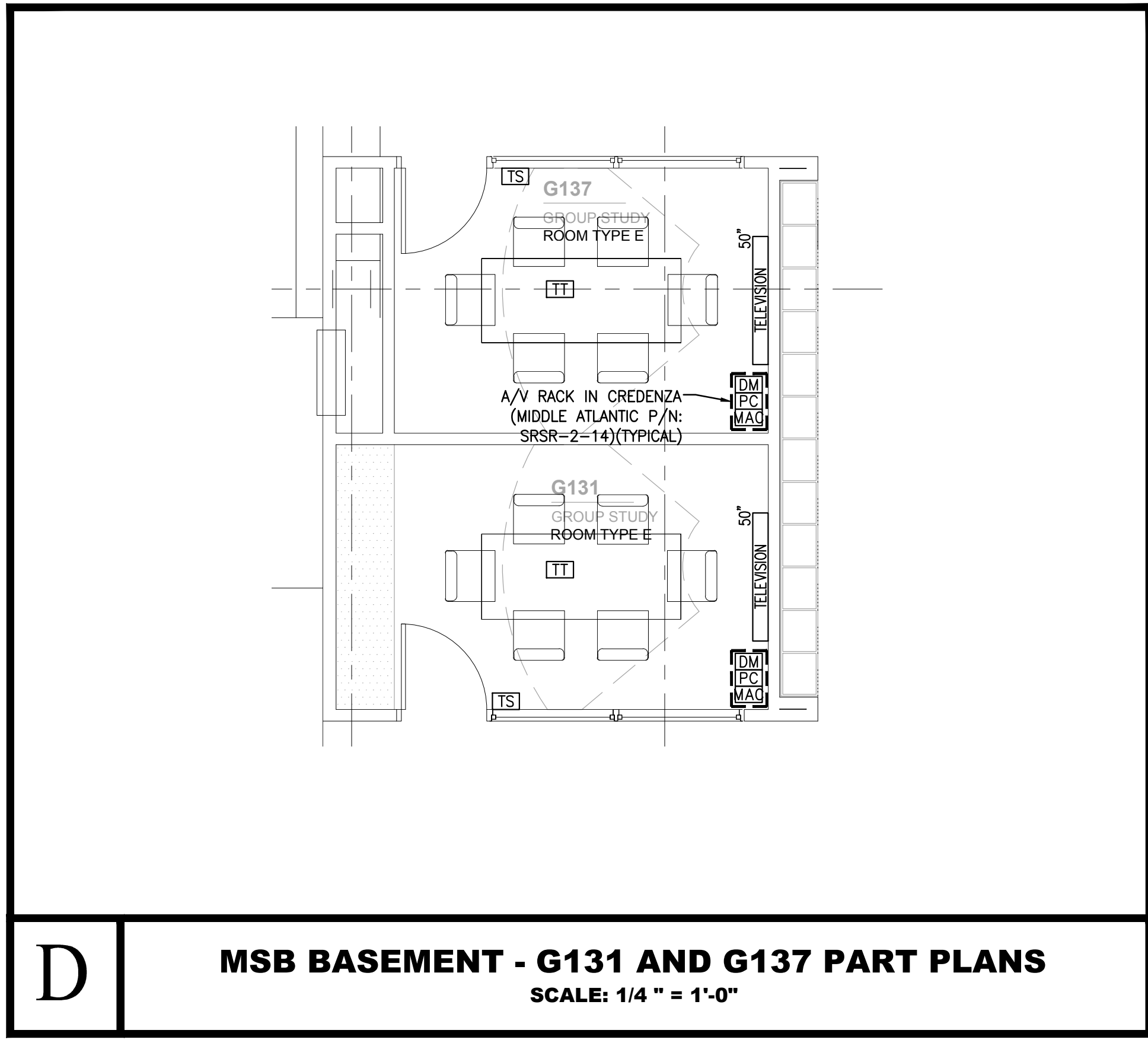
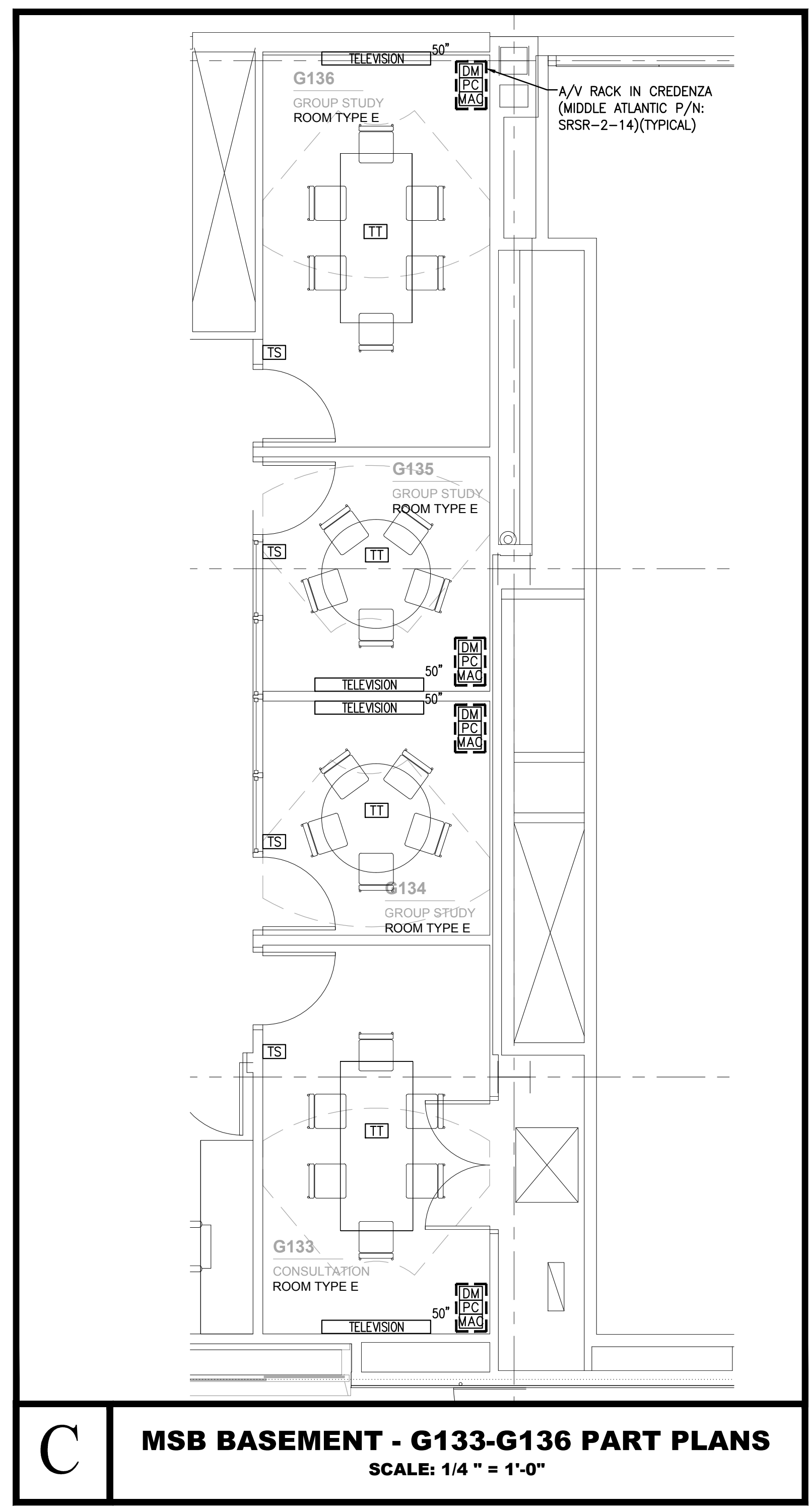
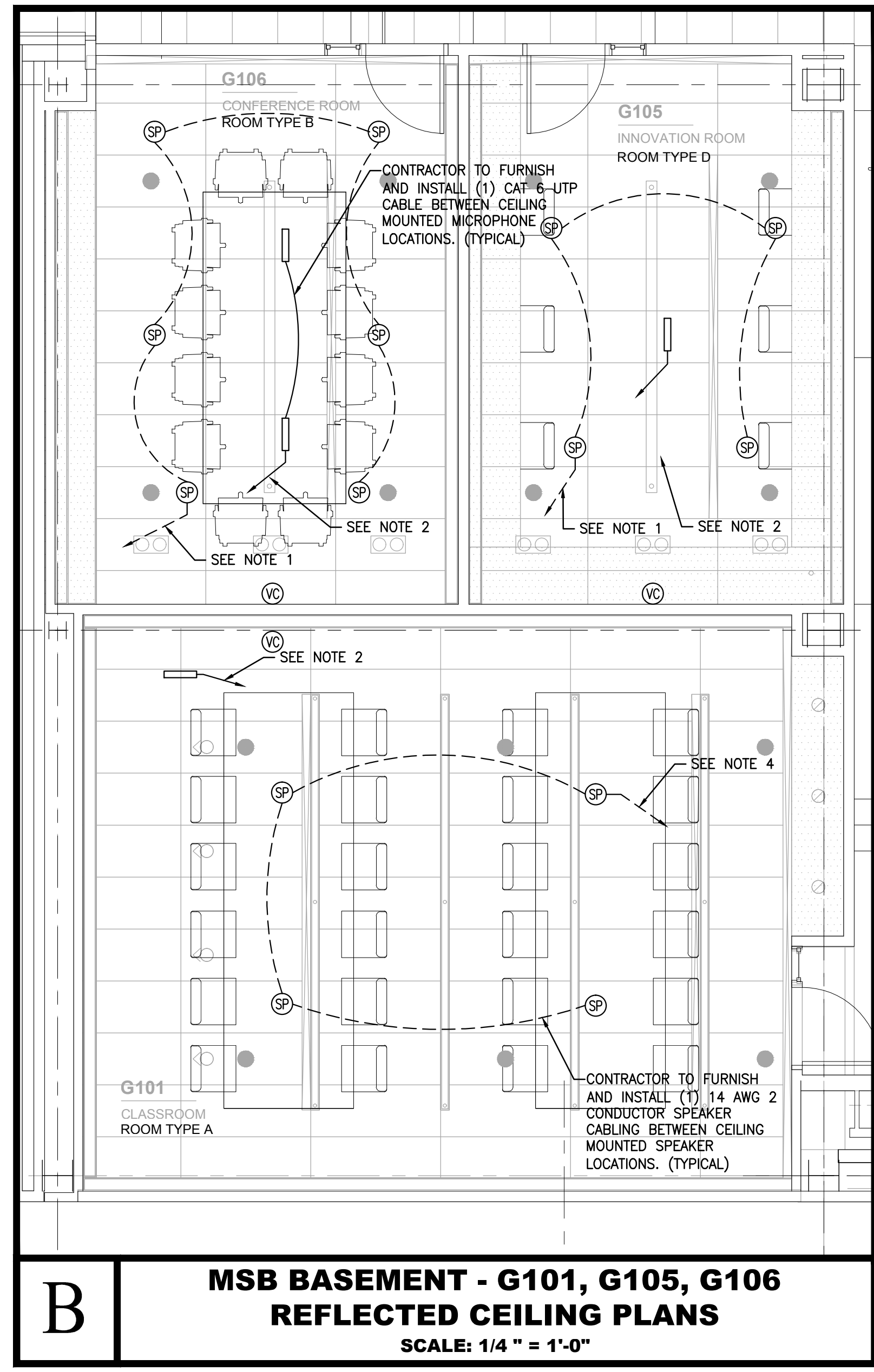
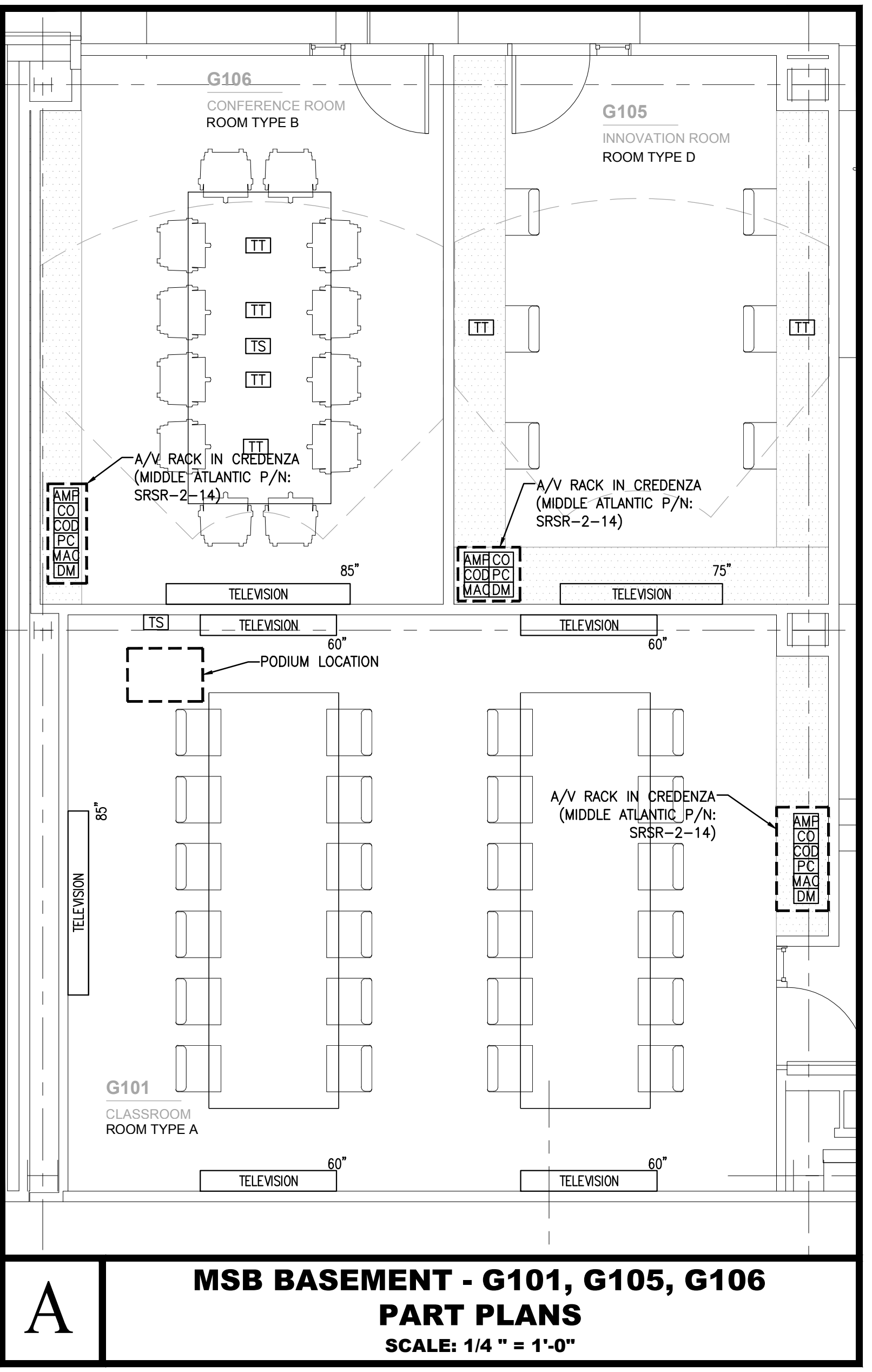

- NOTES:**
- CONTRACTOR TO FURNISH AND INSTALL (1) 14 AWG 2 CONDUCTOR SPEAKER CABLING FROM THE CISCO MX800 TO THE CEILING MOUNTED SPEAKER.
  - CONTRACTOR TO FURNISH AND INSTALL (1) CAT 6 UTP CABLE FROM THE CONVERGE PRO840T LOCATED IN THE CREDENZA TO CEILING MOUNTED MICROPHONE.
  - CONFIRM ALL FURNITURE MOUNTED OUTLET LOCATIONS WITH FURNITURE MANUFACTURER AND ARCHITECT.
  - CONTRACTOR TO FURNISH AND INSTALL (1) 14 AWG 2 CONDUCTOR SPEAKER CABLING FROM THE AMPLIFIER LOCATED IN THE CREDENZA TO THE CEILING MOUNTED SPEAKER.

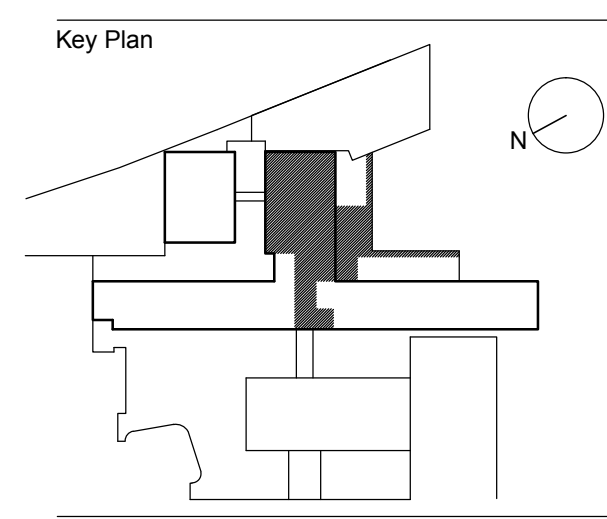
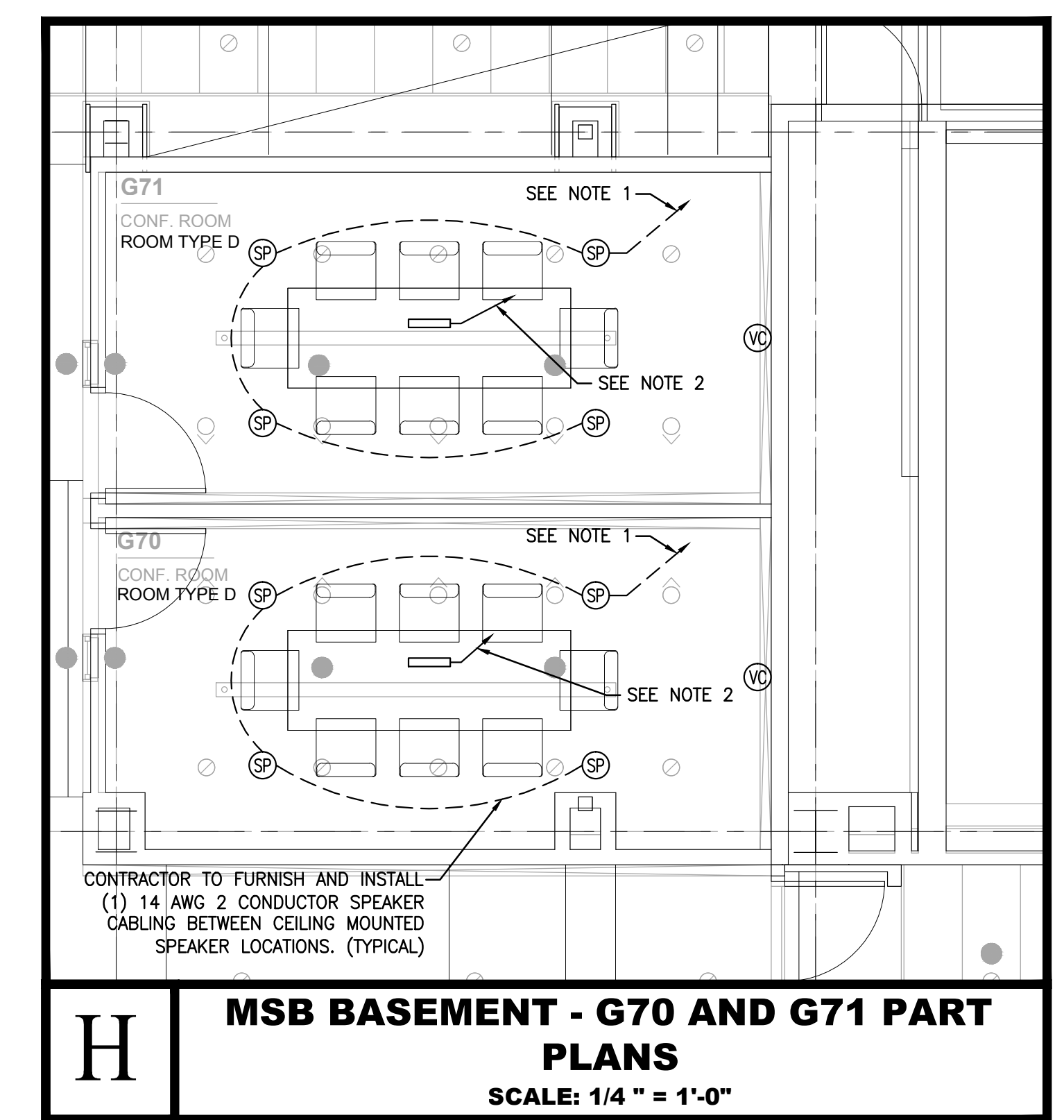
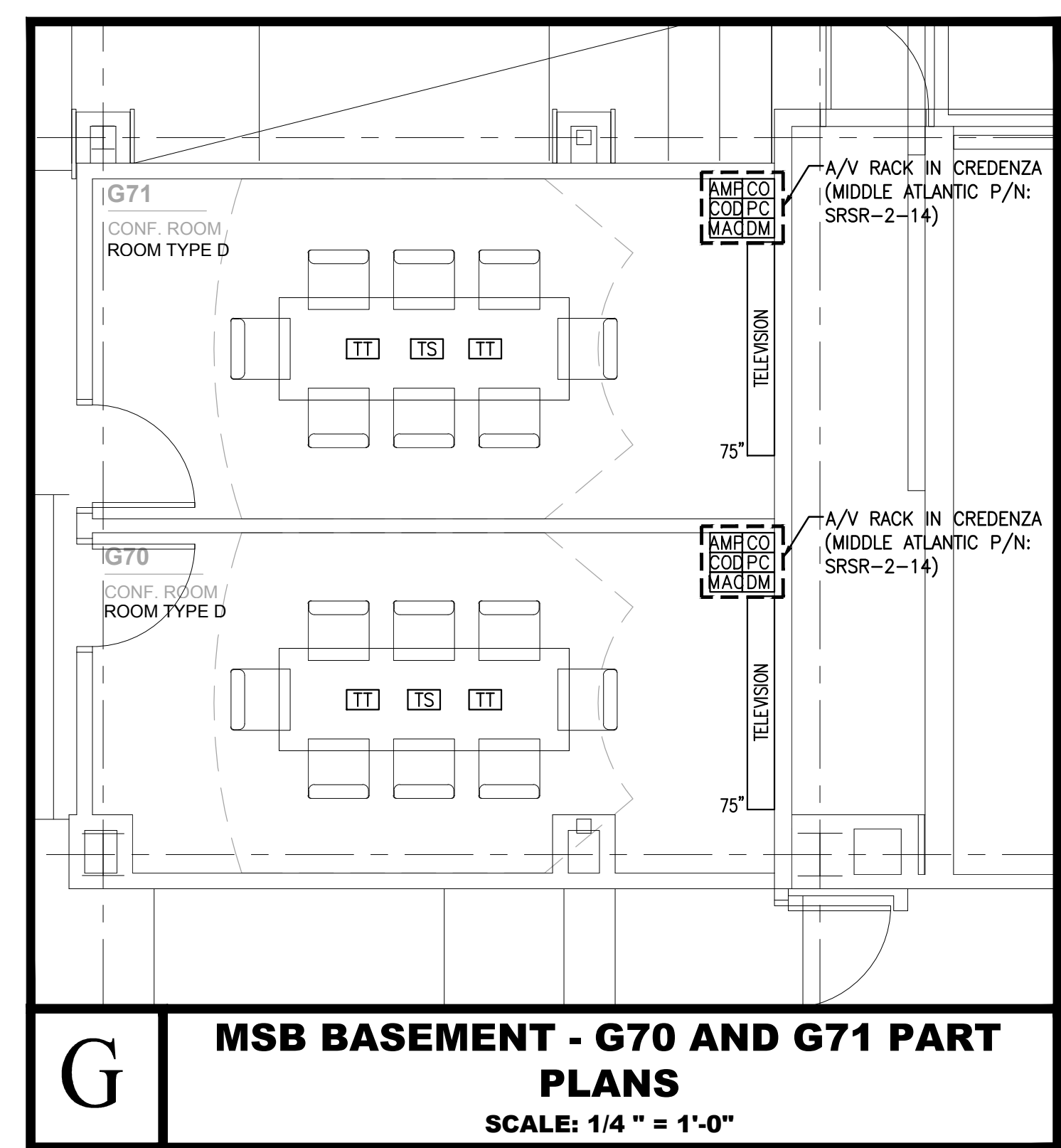
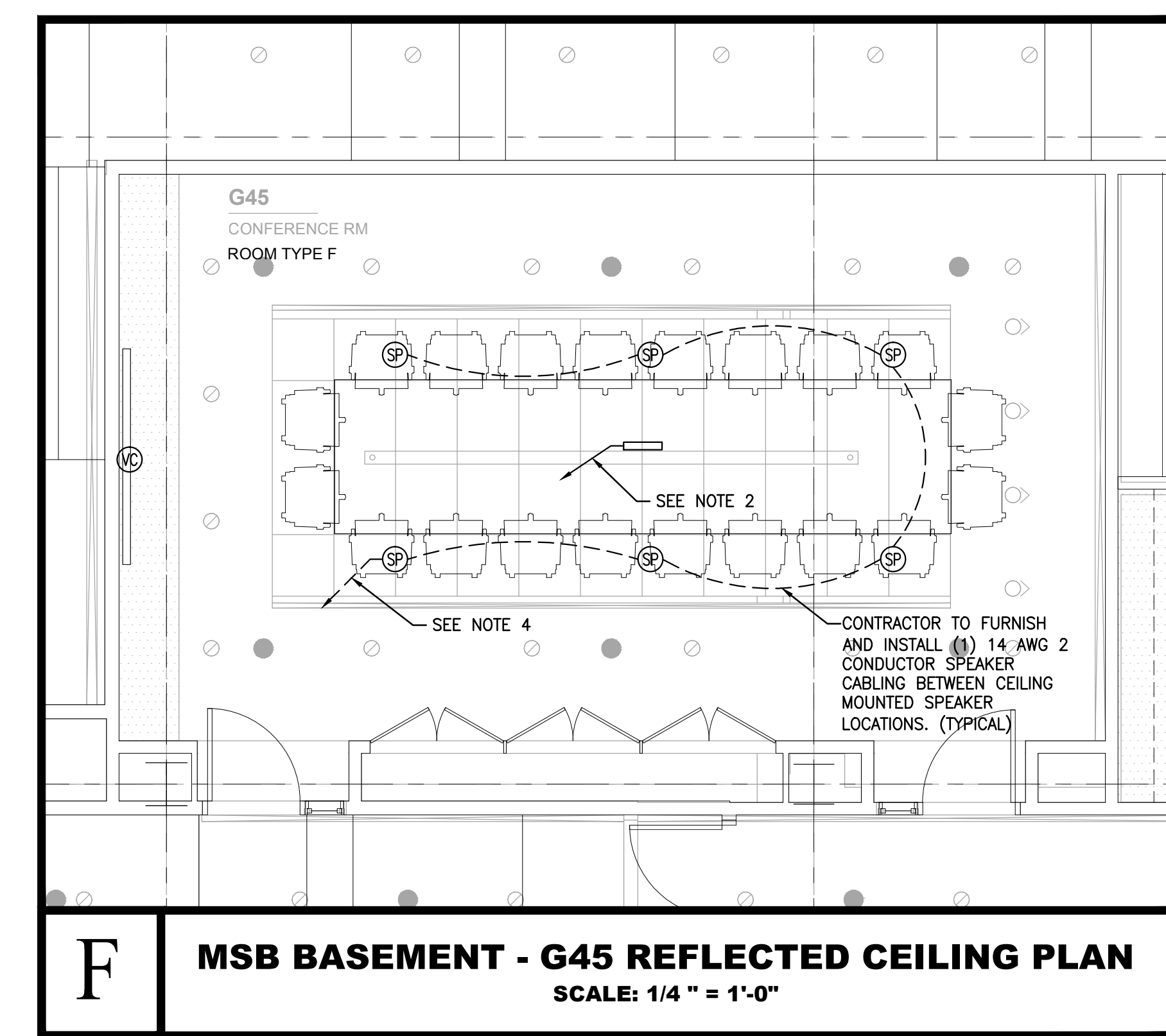
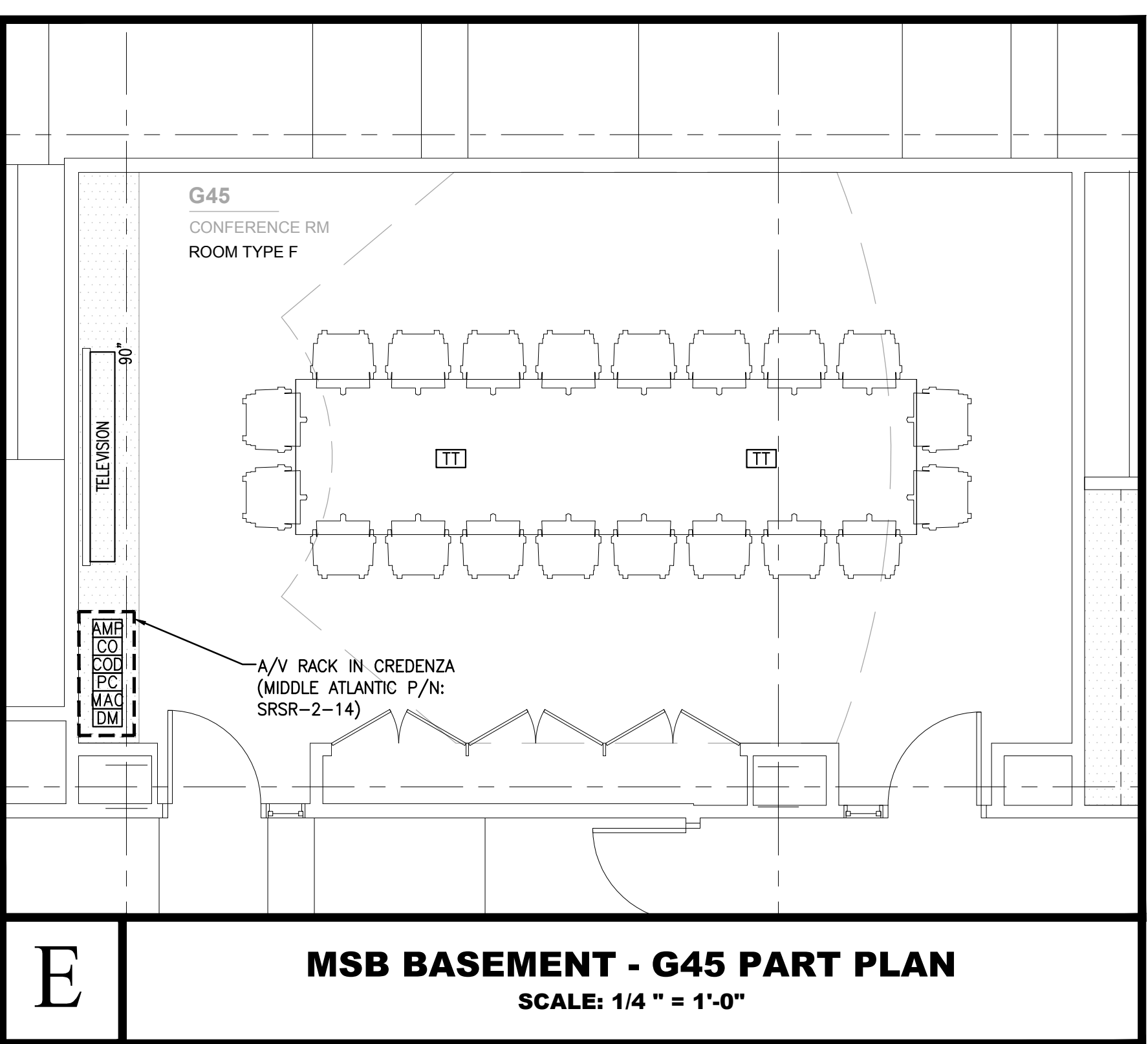

No.	Revision	Date
4	OWNER REVIEW	04.13.2015
3	OWNER REVIEW	02.04.2015
2	AV BID SET	12.22.2014
1	OWNER REVIEW	10.30.2014

Date: 02.28.2014  
 Project Number: 14521.X.000  
 Scale: AS NOTED

Sheet Title:  
**AUDIO/VISUAL BASEMENT LIBRARY WING PART PLANS SHEET #1**

Sheet No.:  
**AV-300.00**

**GENERAL NOTES:**

- REFER TO AV-000 SERIES FOR GENERAL NOTES, KEY TO SYMBOLS AND DRAWING INDEX.
- REFER TO AV-100 SERIES FOR MSB FLOOR PLANS.
- REFER TO AV-300 SERIES FOR PART PLANS.
- REFER TO AV-400 SERIES FOR CONNECTIVITY DIAGRAMS.
- REFER TO AV-600 SERIES FOR DETAIL SHEETS.

02/28/2014 11:17 AM © 2014 Ennead Architects, LLP  
 02/28/2014 11:17 AM © 2014 Ennead Architects, LLP

**Owner**  
 NYU Hospitals Center  
 550 First Avenue  
 New York, NY 10016  
 212.263.2450 tel

**Architect**  
 Ennead Architects, LLP  
 320 West 13th Street  
 New York, NY 10014  
 212.807.7171 tel 212.807.5917 fax

**Mechanical Engineer**  
 Janos Baum & Boffes  
 80 Pine Street  
 New York, NY 10005  
 212.530.9300 tel 212.269.5694 fax

**Structural Engineer**  
 Severud Associates  
 469 Seventh Avenue  
 New York, NY 10014  
 212.986.3700 tel 212.687.6467 fax

- NOTES:**
1. CONTRACTOR TO FURNISH AND INSTALL (1) 14 AWG 2 CONDUCTOR SPEAKER CABLING FROM THE AMPLIFIER LOCATED IN THE CREDENZA TO CEILING MOUNTED SPEAKER.
  2. CONTRACTOR TO FURNISH AND INSTALL (1) CAT 6 UTP CABLE FROM THE CONVERGE PRO840T LOCATED IN THE CREDENZA TO CEILING MOUNTED MICROPHONE.
  3. CONFIRM ALL FURNITURE MOUNTED OUTLET LOCATIONS WITH FURNITURE MANUFACTURER AND ARCHITECT.

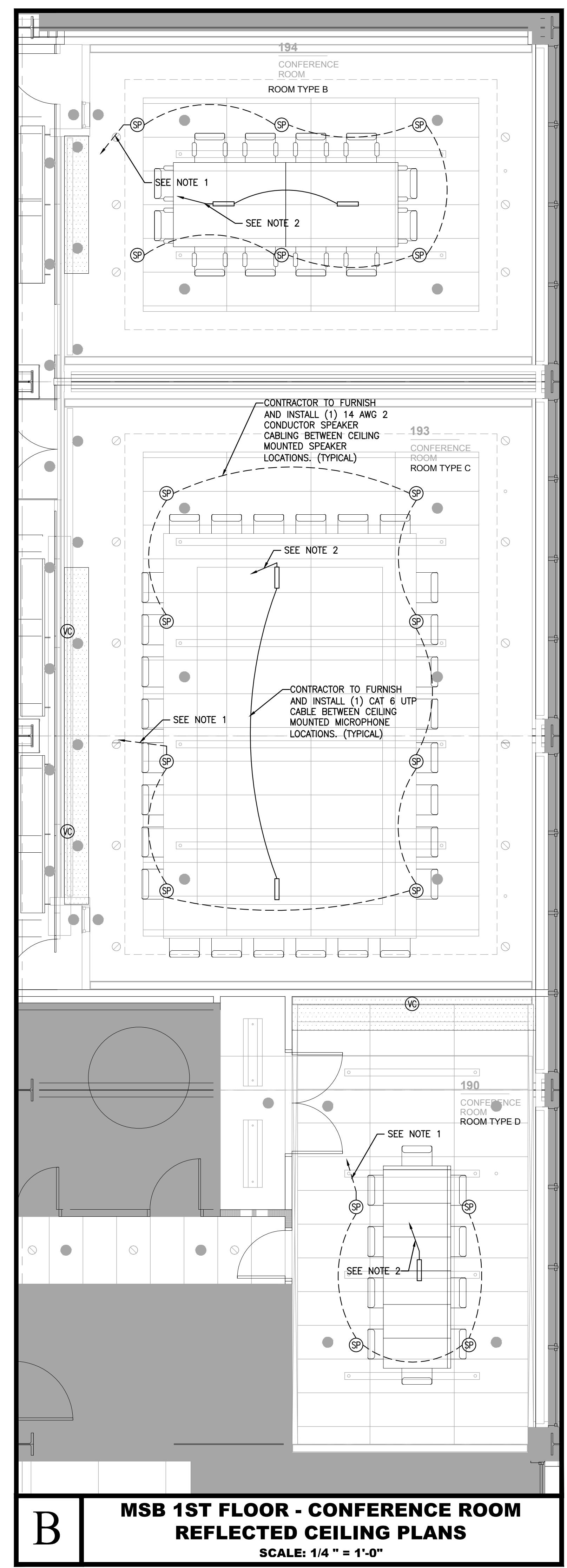
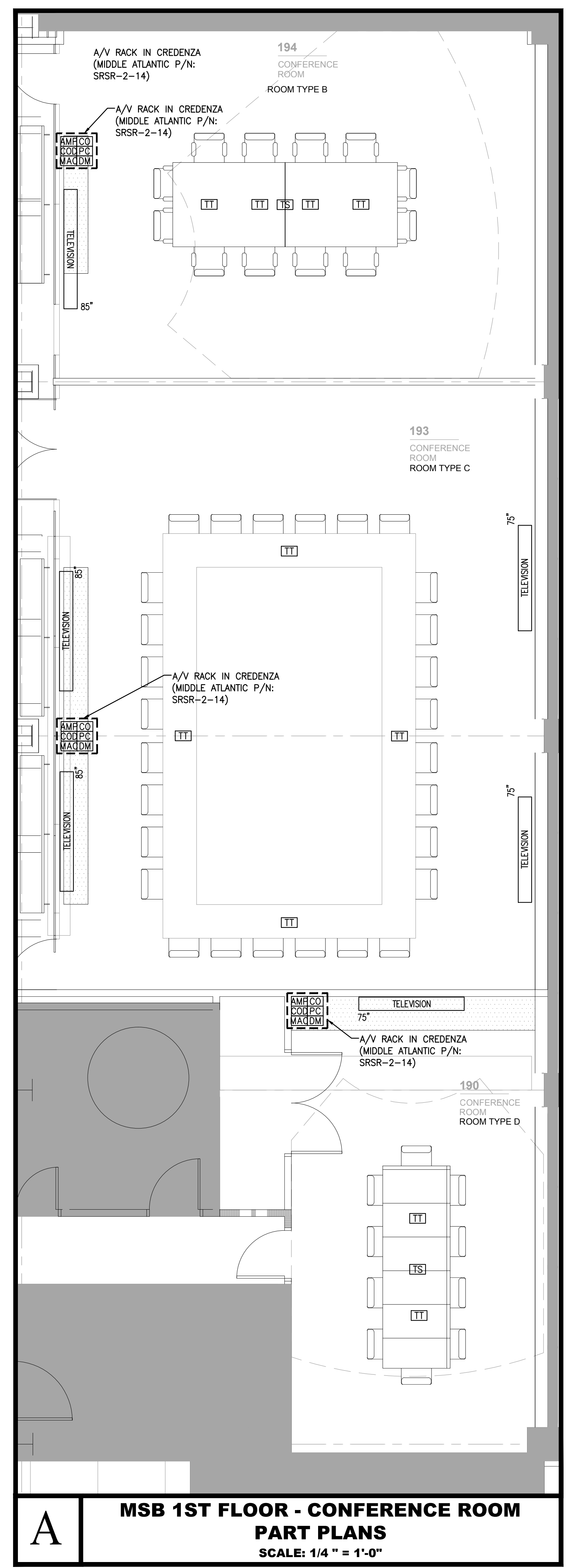

Seal

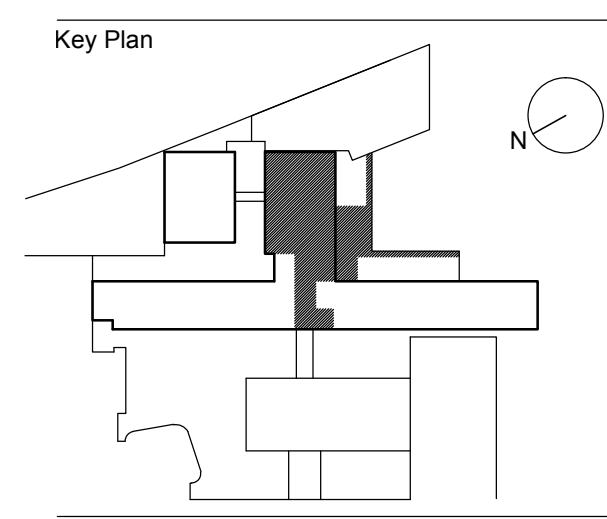

No.	Revision	Date
4	OWNER REVIEW	04.13.2015
3	OWNER REVIEW	02.04.2015
2	AV BID SET	12.22.2014
1	OWNER REVIEW	10.30.2014

Date: 02.28.2014  
 Project Number: 14521.X.000  
 Scale: AS NOTED

Sheet Title  
**AUDIO/VISUAL  
 FIRST FLOOR LIBRARY  
 WING PART PLANS  
 SHEET #2**

Sheet No.  
**AV-301.00**  
 Page No.  
 NYC DOB Number

**GENERAL NOTES:**

1. REFER TO AV-400 SERIES FOR GENERAL NOTES, KEY TO SYMBOLS AND DRAWING INDEX.
2. REFER TO AV-100 SERIES FOR MSB FLOOR PLANS.
3. REFER TO AV-300 SERIES FOR PART PLANS.
4. REFER TO AV-400 SERIES FOR CONNECTIVITY DIAGRAMS.
5. REFER TO AV-800 SERIES FOR DETAIL SHEETS.

Copyright © 2011 Ennead Architects, LLP

**Owner**  
 NYU Hospitals Center  
 550 First Avenue  
 New York, NY 10016  
 212.263.2450 tel

**Architect**  
 Ennead Architects, LLP  
 320 West 13th Street  
 New York, NY 10014  
 212.807.7171 tel 212.807.5917 fax

**Mechanical Engineer**  
 Janos Baum & Boles  
 80 Pine Street  
 New York, NY 10005  
 212.530.9300 tel 212.269.5694 fax

**Structural Engineer**  
 Severud Associates  
 469 Seventh Avenue  
 New York, NY 10014  
 212.986.3700 tel 212.687.6467 fax

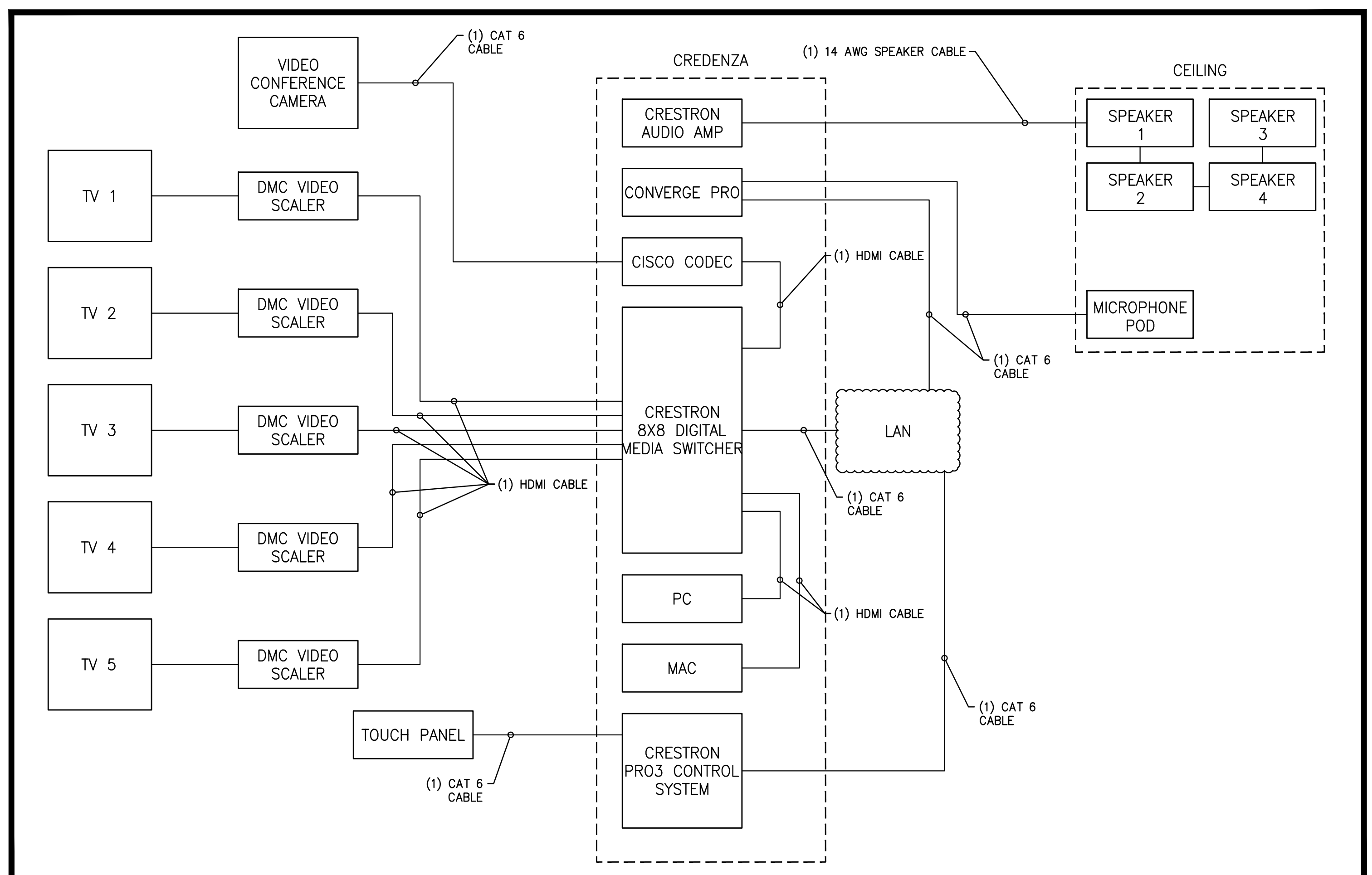

**A MSB BASEMENT - ROOM TYPE A CONNECTIVITY DIAGRAM**  
 SCALE: N.T.S.

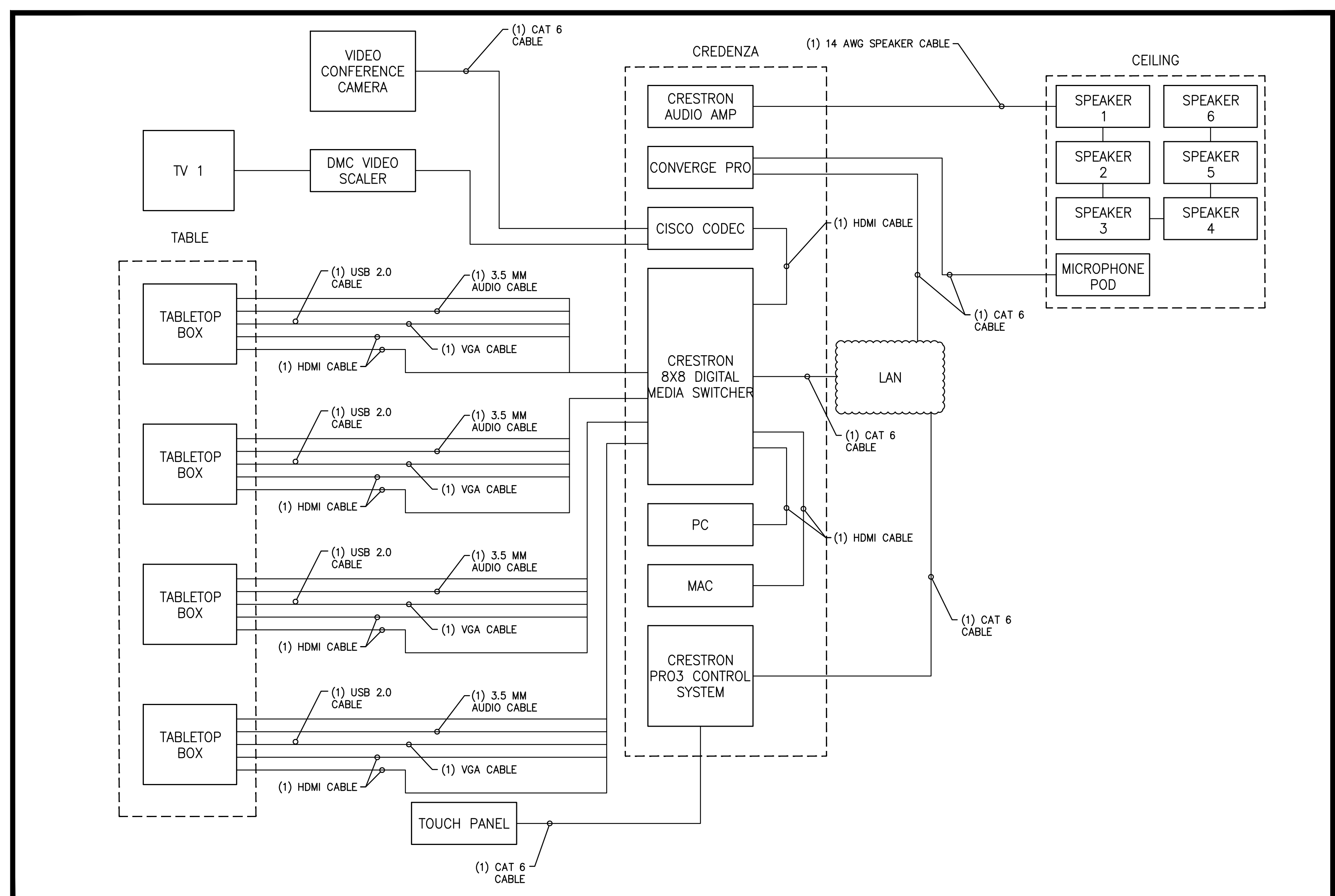

**B MSB BASEMENT AND GROUND - ROOM TYPE B CONNECTIVITY DIAGRAM**  
 SCALE: N.T.S.

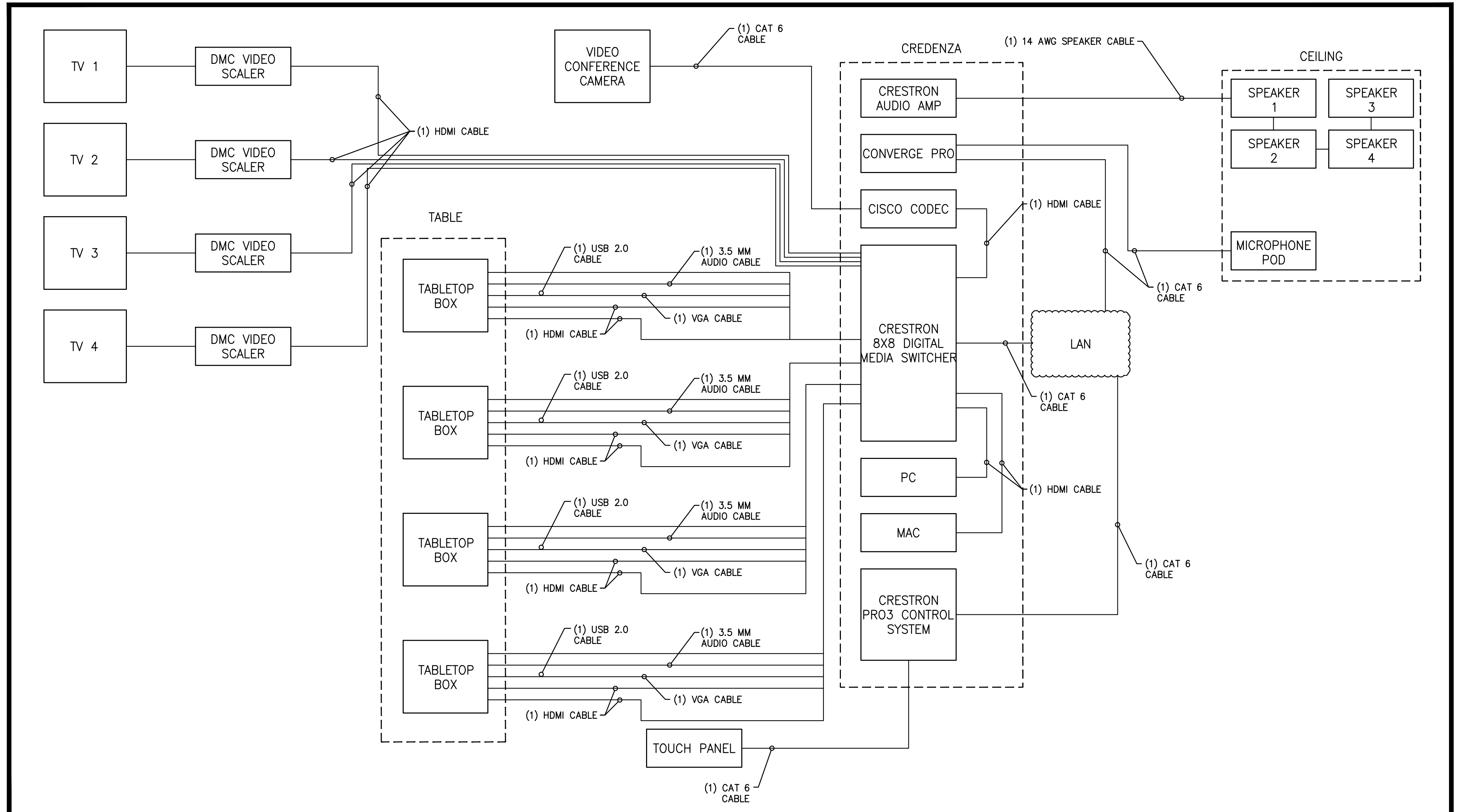

**C MSB GROUND - ROOM TYPE C CONNECTIVITY DIAGRAM**  
 SCALE: N.T.S.

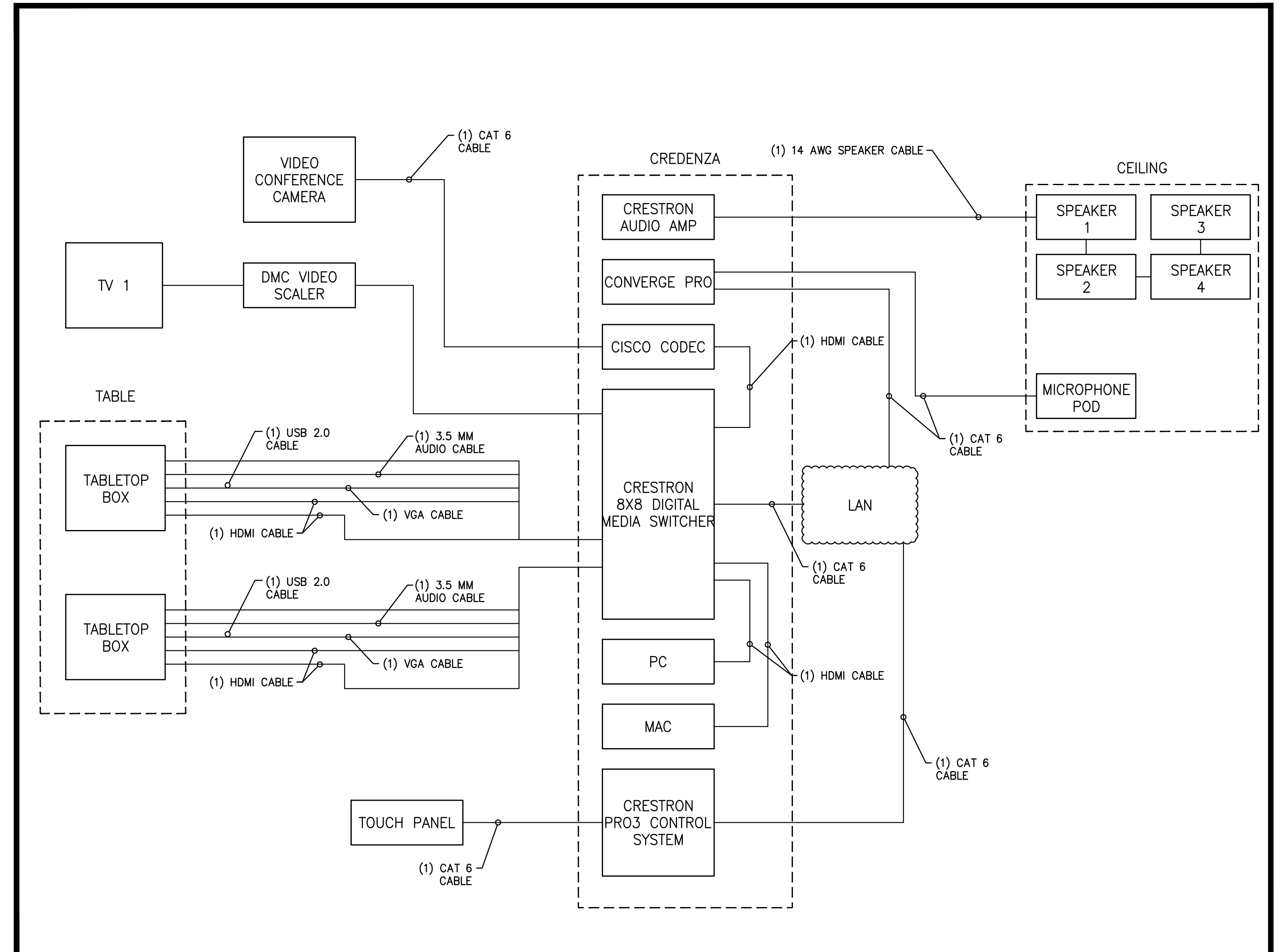

**D MSB BASEMENT AND GROUND - ROOM TYPE D CONNECTIVITY DIAGRAM**  
 SCALE: N.T.S.

Seal

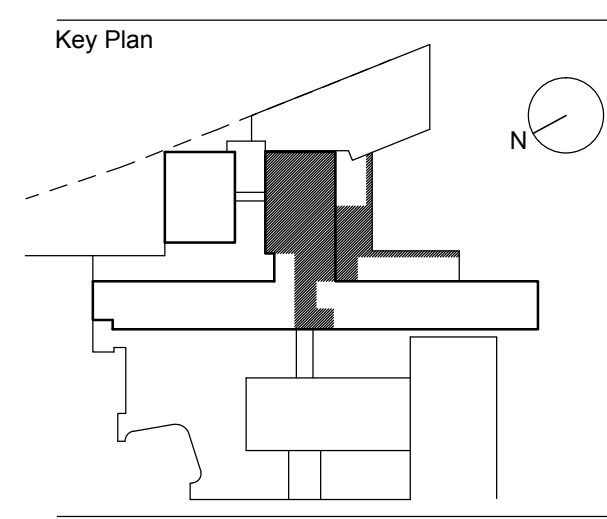

No.	Revision	Date
4	OWNER REVIEW	04.13.2015
3	OWNER REVIEW	02.04.2015
2	AV BID SET	12.22.2014
1	OWNER REVIEW	10.30.2014

No. Revision Date

Date: 02.28.2014 Project Number: 14521.X.000  
 Scale: AS NOTED

Sheet Title  
**AUDIO/VISUAL CONNECTIVITY DIAGRAMS SHEET #1**

**GENERAL NOTES:**

- REFER TO AV-400 SERIES FOR GENERAL NOTES, KEY TO SYMBOLS AND DRAWING INDEX.
- REFER TO AV-100 SERIES FOR MSB FLOOR PLANS.
- REFER TO AV-300 SERIES FOR PART PLANS.
- REFER TO AV-400 SERIES FOR CONNECTIVITY DIAGRAMS.
- REFER TO AV-800 SERIES FOR DETAIL SHEETS.

Sheet No.  
**AV-400.00**  
 Page No.  
 NYC DOB Number



**Owner**  
 NYU Hospitals Center  
 550 First Avenue  
 New York, NY 10016  
 212.263.2450 tel

**Architect**  
 Ennead Architects, LLP  
 320 West 13th Street  
 New York, NY 10014  
 212.807.7171 tel 212.807.5917 fax

**Mechanical Engineer**  
 Janos Baum & Soles  
 80 Pine Street  
 New York, NY 10005  
 212.530.9300 tel 212.269.5694 fax

**Structural Engineer**  
 Severud Associates  
 469 Seventh Avenue  
 New York, NY 10014  
 212.986.3700 tel 212.687.6467 fax

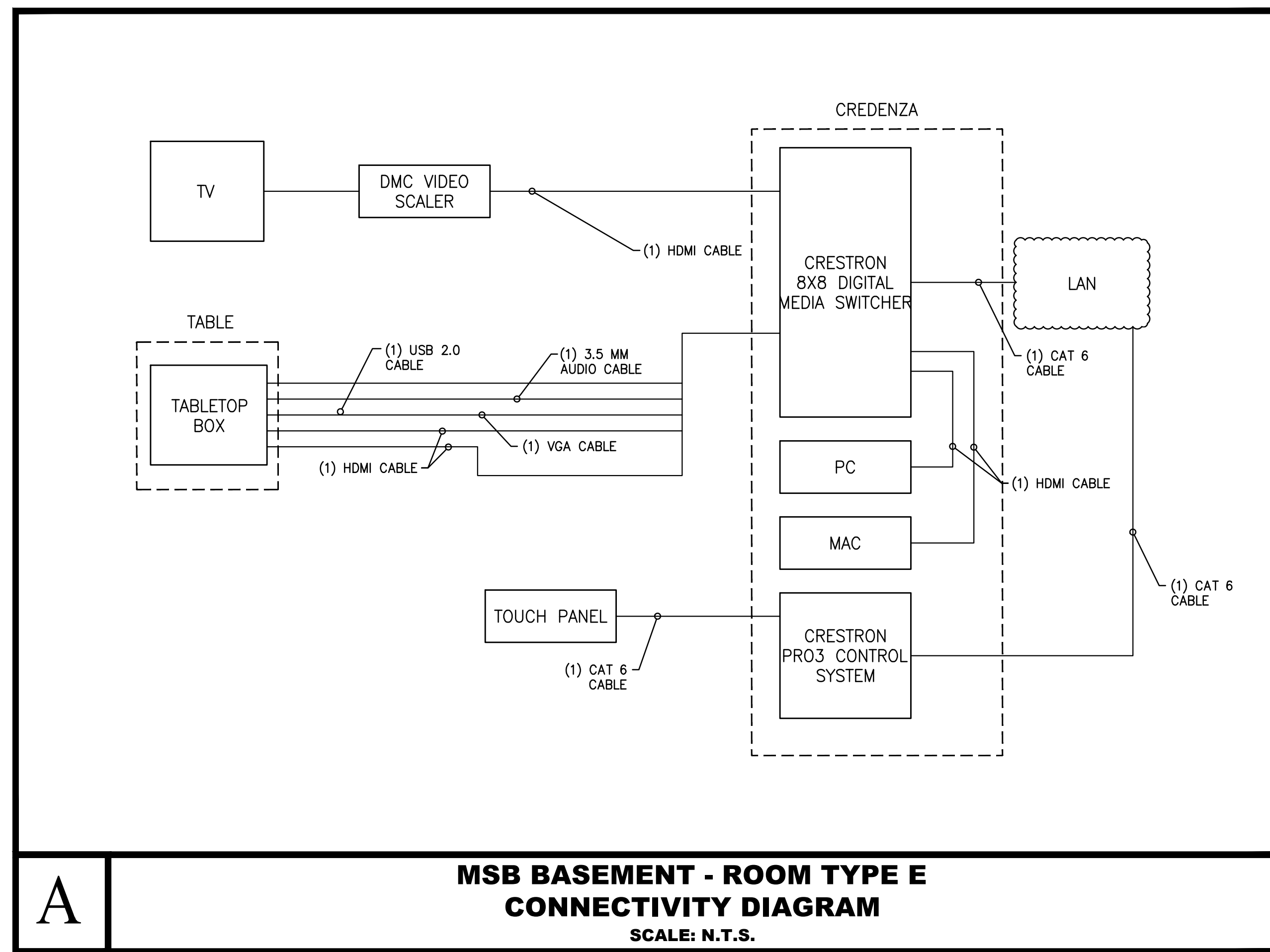

**A** **MSB BASEMENT - ROOM TYPE E**  
**CONNECTIVITY DIAGRAM**  
 SCALE: N.T.S.

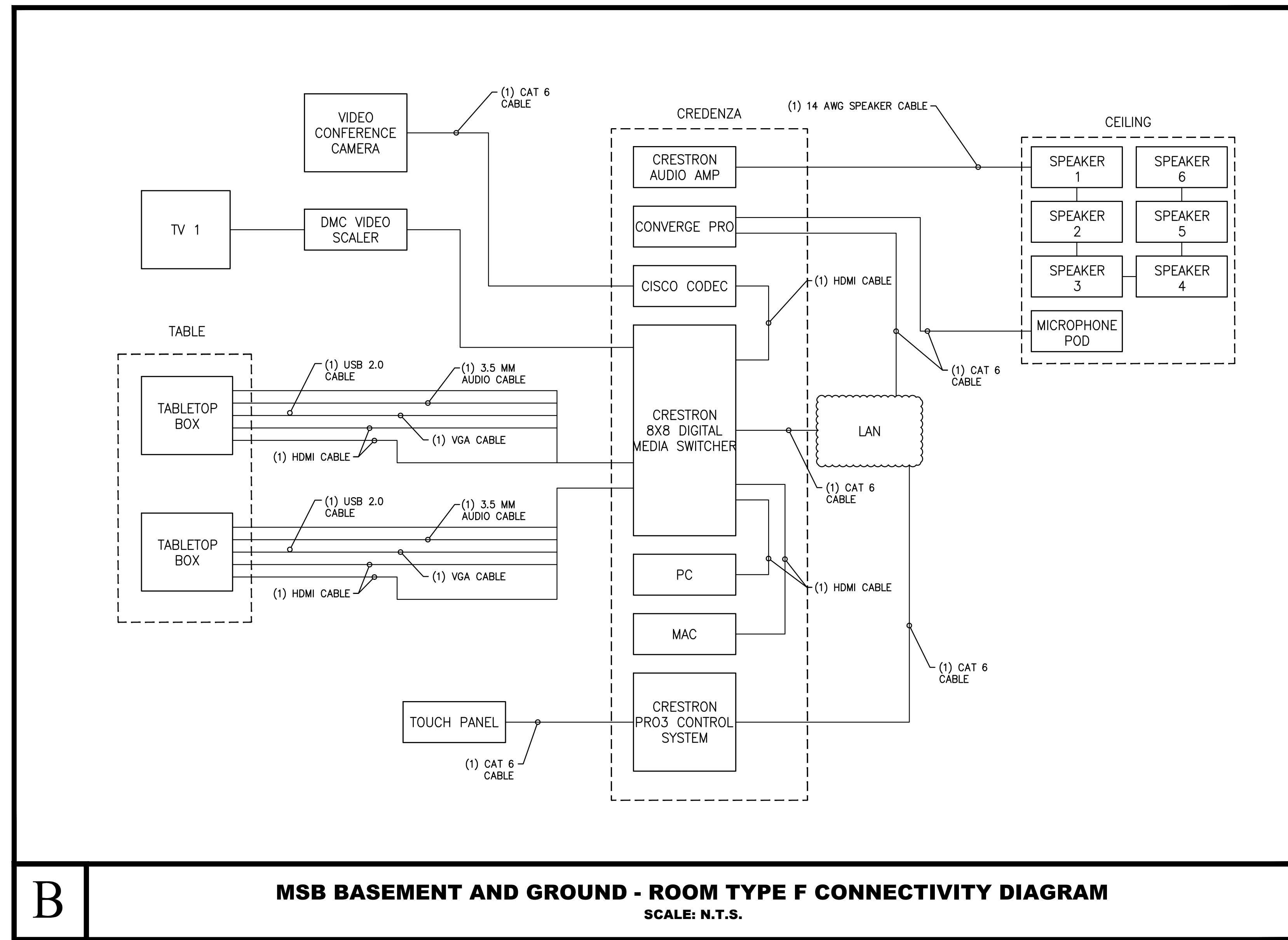

**B** **MSB BASEMENT AND GROUND - ROOM TYPE F CONNECTIVITY DIAGRAM**  
 SCALE: N.T.S.

Seal

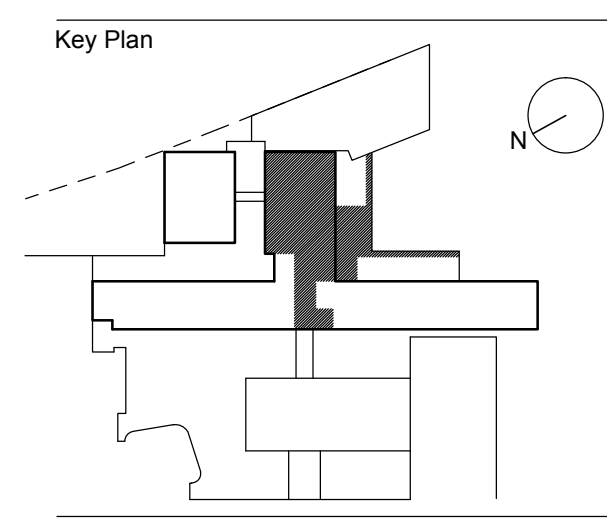

1	OWNER REVIEW	04.13.2015
No.	Revision	Date

Date: 02.28.2014  
 Project Number: 14521.X.000  
 Scale: AS NOTED

Sheet Title  
**AUDIO/VISUAL**  
**CONNECTIVITY**  
**DIAGRAMS SHEET #2**

Sheet No.  
**AV-401.00**  
 Page No.  
 NYC DOB Number

**GENERAL NOTES:**

- REFER TO AV-400 SERIES FOR GENERAL NOTES, KEY TO SYMBOLS AND DRAWING INDEX.
- REFER TO AV-100 SERIES FOR MSB FLOOR PLANS.
- REFER TO AV-300 SERIES FOR PART PLANS.
- REFER TO AV-400 SERIES FOR CONNECTIVITY DIAGRAMS.
- REFER TO AV-600 SERIES FOR DETAIL SHEETS.

5/20/15 11:52 AM C:\Users\jbaum\Documents\14521.X\MSB LIBRARY\_Cable\AV-401.dwg

Copyright © 2011 Ennead Architects, LLP

**Owner**  
NYU Hospitals Center  
550 First Avenue  
New York, NY 10016  
212.263.2450 tel

**Architect**  
Ennead Architects, LLP  
320 West 13th Street  
New York, NY 10014  
212.807.7171 tel 212.807.5917 fax

**Mechanical Engineer**  
Janos Baum & Soles  
80 Pine Street  
New York, NY 10005  
212.530.9300 tel 212.269.5694 fax

**Structural Engineer**  
Severud Associates  
489 Seventh Avenue  
New York, NY 10024  
212.986.3700 tel 212.687.6467 fax

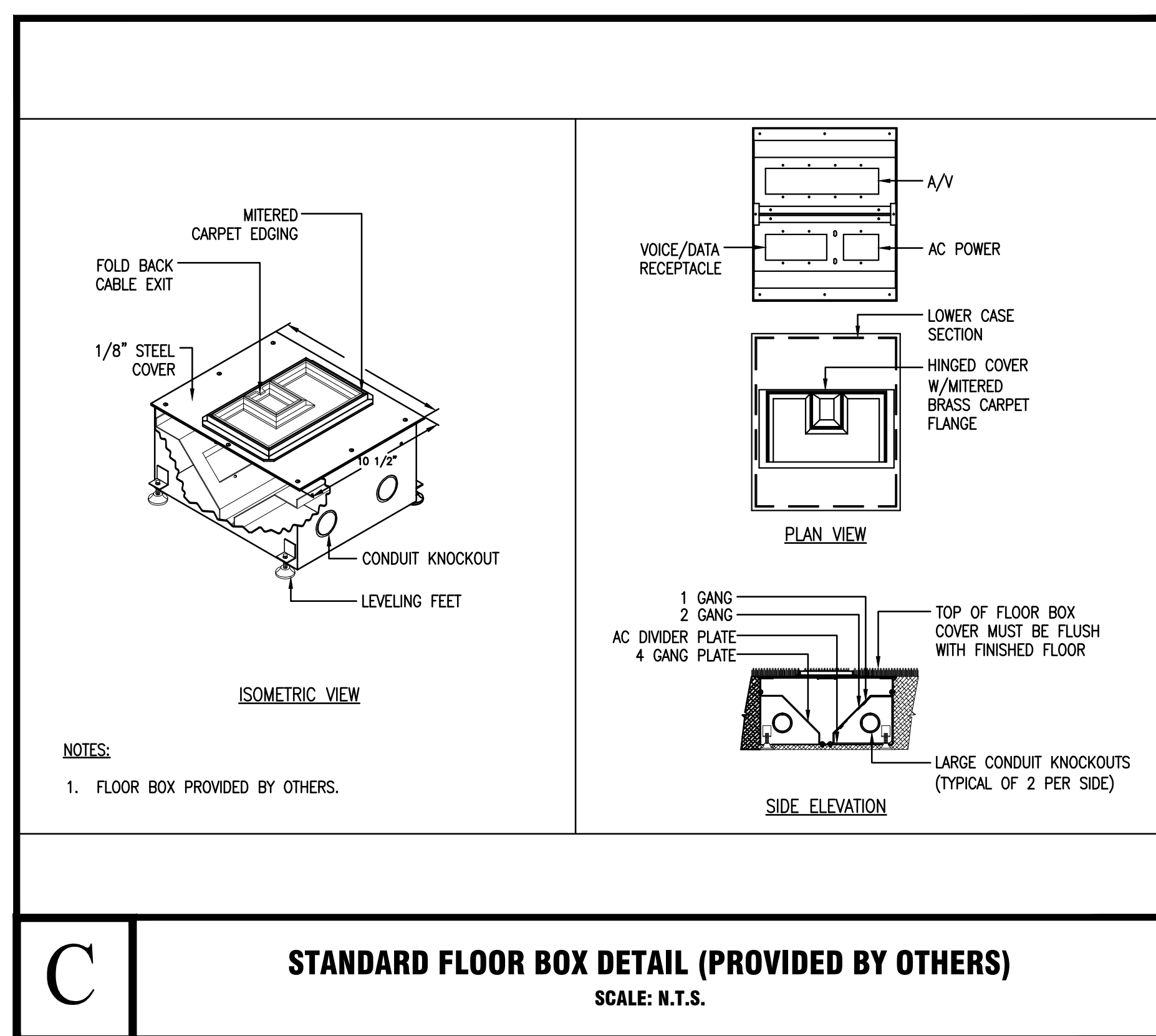
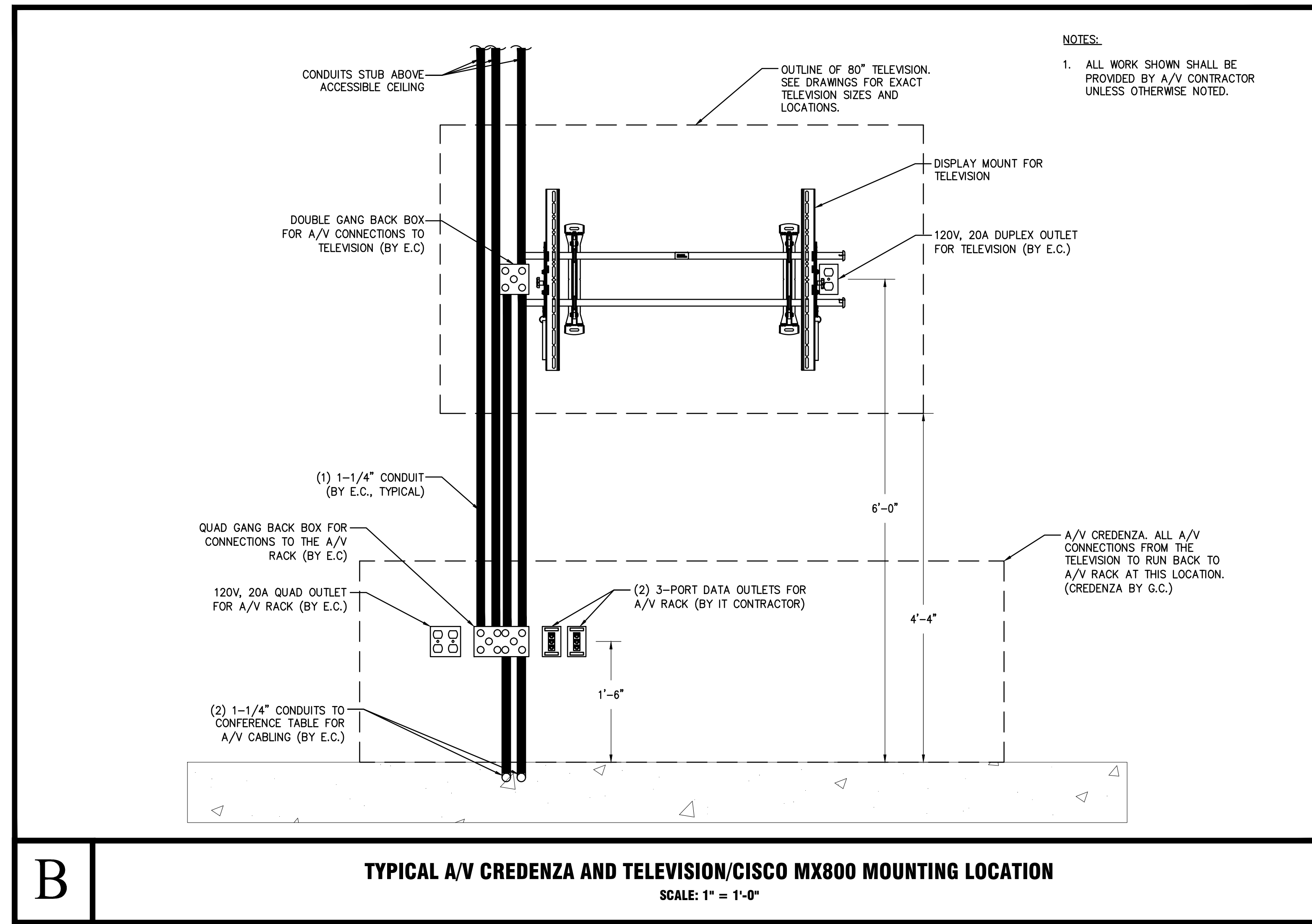
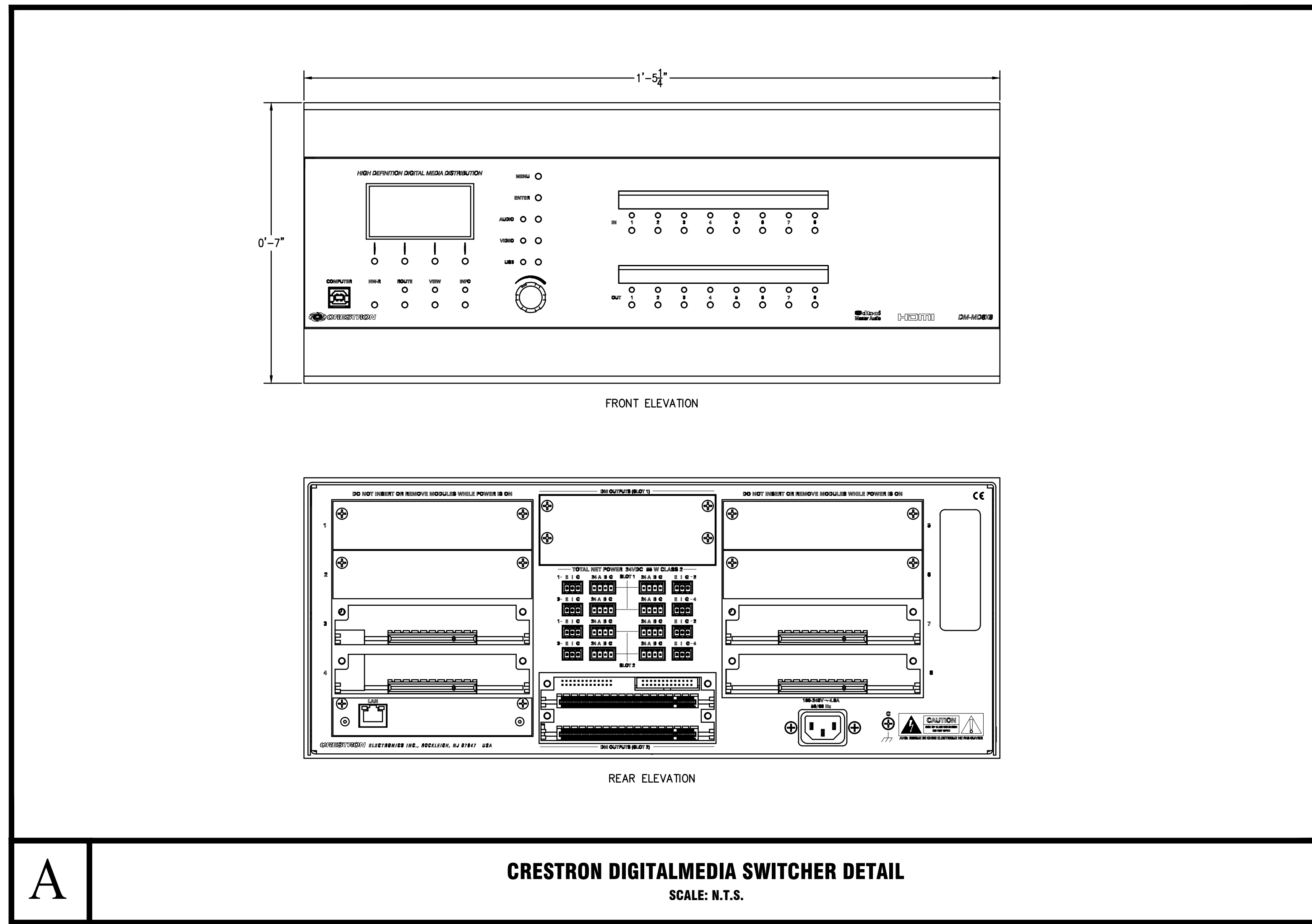

Seal

Key Plan

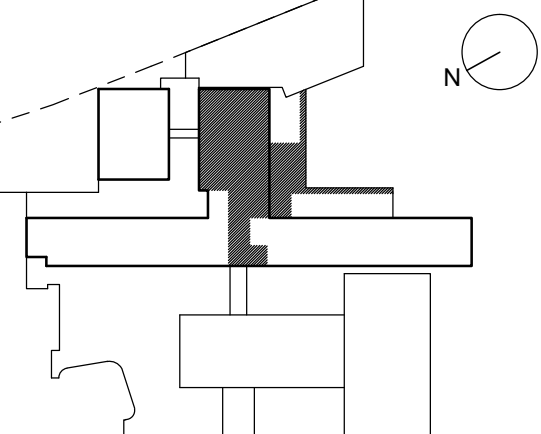

No.	Revision	Date
3	OWNER REVIEW	04.13.2015
2	OWNER REVIEW	02.04.2015
1	AV BID SET	12.22.2014
No.	Revision	Date

Date: 02.28.2014  
Scale: AS NOTED  
Project Number: 14521.X.000

Sheet Title  
**AUDIO/VISUAL  
DETAIL SHEET No.1**

Sheet No.  
**AV-600.00**  
Page No.  
NYC DOB Number

**GENERAL NOTES:**

- REFER TO AV-300 SERIES FOR GENERAL NOTES, KEY TO SYMBOLS AND DRAWING INDEX.
- REFER TO AV-100 SERIES FOR MSB FLOOR PLANS.
- REFER TO AV-300 SERIES FOR PART PLANS.
- REFER TO AV-400 SERIES FOR CONNECTIVITY DIAGRAMS.
- REFER TO AV-500 SERIES FOR DETAIL SHEETS.

